

APACHE CONTENT

SPARE PARTS LIST FOR RLX250 (DRUM BRAKE FRONT)

FIG 01	CYLINDER, CYLINDER HEAD	FIG 21	FRONT FENDER
FIG 02	CRANKSHAFT PISTON	FIG 22	SIDE COVER
FIG 03	OIL PUMP	FIG 23	SEAT
FIG 04	CARBURETOR	FIG 24	FRONT WHEEL
FIG 05	VALVE	FIG 25	REAR WHEEL
FIG 06	CAM CHAIN TENSIONER	FIG 26	REAR BRAKE
FIG 07	CRANKCASE	FIG 27	INTERGRATED
FIG 08	LEFT CRANKCASE COVER	FIG 28	STEERING HANDLE CABLE
FIG 09	RIGHT CRANKCASE COVER	FIG 29	HANDLE SWITCH
FIG 10	TRANSMISSION STARTER	FIG 30	STAND FOOTREST
FIG 11	STARTING MOTOR	FIG 31	GUARD
FIG 12	GEAR SHIFT	FIG 32	HEAD LIGHT
FIG 13	CLUTCH	FIG 33	TAIL LIGHT
FIG 14	EXHAUST MUFFLER	FIG 34	WIRE HARNESS
FIG 15	REAR ARM	FIG 35	SPEEDOMETER
FIG 16	REAR SUSPENSION	FIG 36	WARNING
FIG 17	FRAME	FIG 37	CARRIER REAR
FIG 18	FRONT SUSPENSION	FIG 38	GEAR, SPEEDOMETER
FIG 19	STEERING	FIG 39	OIL COOLING SET
FIG 20	FUEL TANK	FIG 40	NUMERICAL INDEX





BMI
MODEL : QUA 250

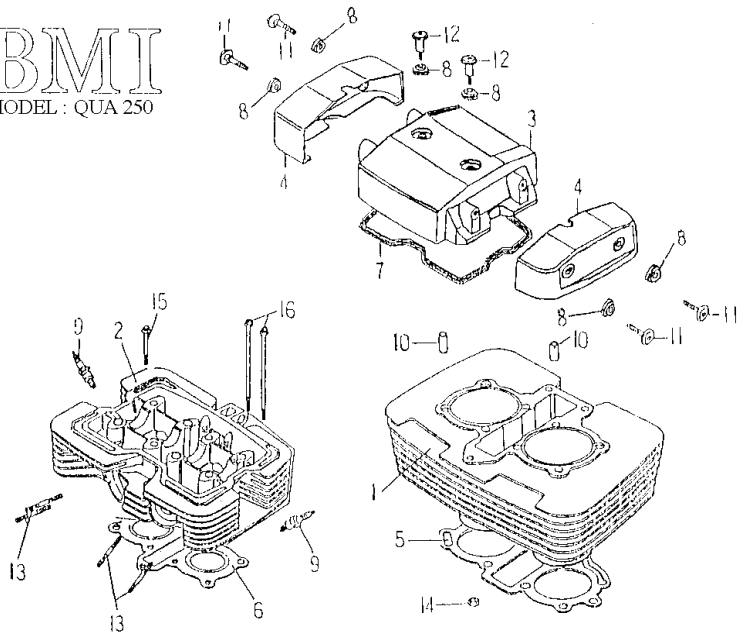

FIG.01 CYLINDER,CYLINDER HEAD 汽缸汽缸頭

NO	PARTS NO.	PARTS NAME	Q'TY
1	11111-CBT-00	CYLINDER COMP	1
2	11121-CBT-00	HEAD COMP, CYLINDER	1
3	11141-CBT-00	COVER, CYLINDER HEAD	1
4	11144-CBT-00	AIR SEAL HEAD SIDE COVER	2
5	11151-CBT-00	GASKET, CYLINDER	1
6	11181-CBT-00	GASKET, CYLINDER HEAD	1
7	11191-CBT-00	GASKET, HEAD COVER	1
8	11196-CBT-00	RING SEAD HEAD COVER	6
9	62210-GAT-00	PLUG, SPEAK HEAD COVER	2
10	94410-10016	PIN, DOWEL 10*16	2
11	94706-06032-R	LINKED SCREW, AIR SEAL HEAD COVER	4
12	94706-06040-R	AIR SEAL HAED COVER	2
13	94717-08042-C	BOLT, STUD 8*42	4
14	95201-061005-E	NUT, HEXAGON	1
15	96414-06065-R	BOLT, FLANGE 6*65	1
16	96414-06145-B	BOLT, FLANGE 6*145	2

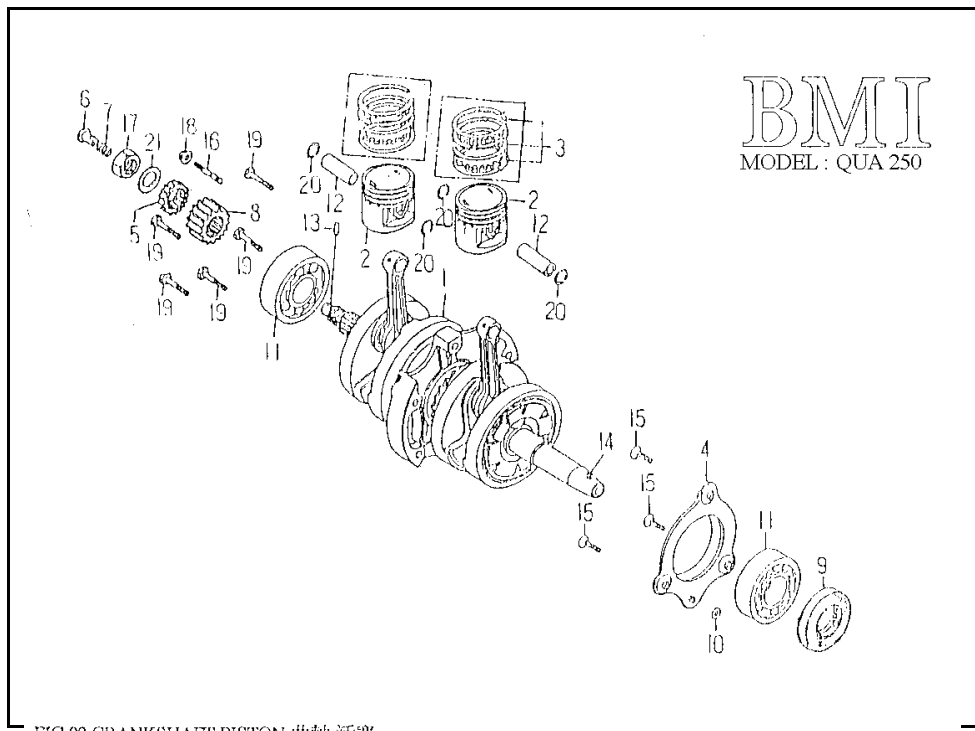
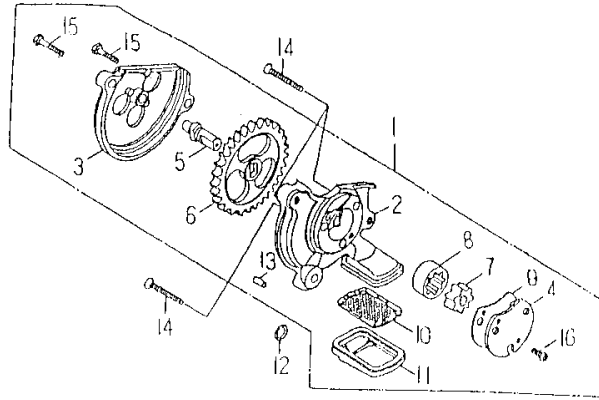

FIG.02 CRANKSHAFT.PISTON 曲軸.活塞

NO	PARTS NO.	PARTS NAME	Q'TY
1	11400-CBT-00	CRANKSHAFT COMP	1
2	11631-CBT-00	PISTON	2
3	11636-CBT-00	RING SET, PISTON	2
4	13136-CBT-00	OIL PLATE, BREATHER	1
5	13178-CBT-00	OIL PUMP DRIVING WHEEL 20T	1
6	13321-CBT-00	THROUGH OIL	1
7	13324-CBT-00	SPRING, OIL THROUGH	1
8	25641-CBT-00	GEAR, PRIMARY DRIVE 19T	1
9	93110-35527	OIL SEAL TC 35*52*7	1
10	93210-30060	O-RING 3*6	1
11	93320-256217	BEARING, RADIAL BALL 6305	2
12	93510-101541	PIN, PISTON	2
13	94510-20014	PIN, DOWEL 2*13.8	1
14	94510-40004	PIN, DOWEL 4*3.7	1
15	94712-06016-B	SCREW, PAN HEAD 6*16	3
16	94717-06033-K	BOLT, ALIEN DIAMETER M7/M6*33	1
17	95201-162210-C	NUT, HEXAGON	1
18	95401-061006-C	NUT, FLANGE	1
19	96416-08032-K	BOLT, FLANGE 8*32	5
20	97050-10017	CIRCLIP, PISTON PIN	4
21	97310-162420-K	WASHER, CONICAL SPRING 16*23.9*2	1



BMI
MODEL : QUA 250

FIG.03 OIL PUMP 機油泵

NO	PARTS NO.	PARTS NAME	Q'TY
1	13100-CBT-00	PUMP ASS'Y, OIL	1
2	13111-CBT-00	BODY, OIL PUMP	1
3	13112-CBT-00	COVER, OIL PUMP GEAR	1
4	13116-CBT-00	PLATE, OIL PUMP	1
5	13121-CBT-00	SHAFT, OIL PUMP	1
6	13124-CBT-00	GEAR, OIL PUMP	1
7	13141-CBT-00	ROTOR, OIL PUMP INNER	1
8	13142-CBT-00	ROTOR, OIL PUMP OUTER	1
9	13151-CBT-00	GASKET, OIL PUMP	1
10	13310-CBT-00	ROTOR, OIL FILTER	1
11	13311-CBT-00	CAP, OIL FILTER ROTOR	1
12	93210-30060	O-RING 3*6	1
13	94510-40007	PIN, DOWEL 4*6.5	1
14	94712-06032-B	SCREW, FLAT HEAD 6*32	3
15	96210-05020-C	BOLT, HEXAGON 5*20	2
16	96318-05010-C	SCREW, PAN HEAD 5*10	1

[MENU PAGE](#)

[PAGE UP](#)

[▲ PAGE DOWN ▼](#)

[INDEX](#)

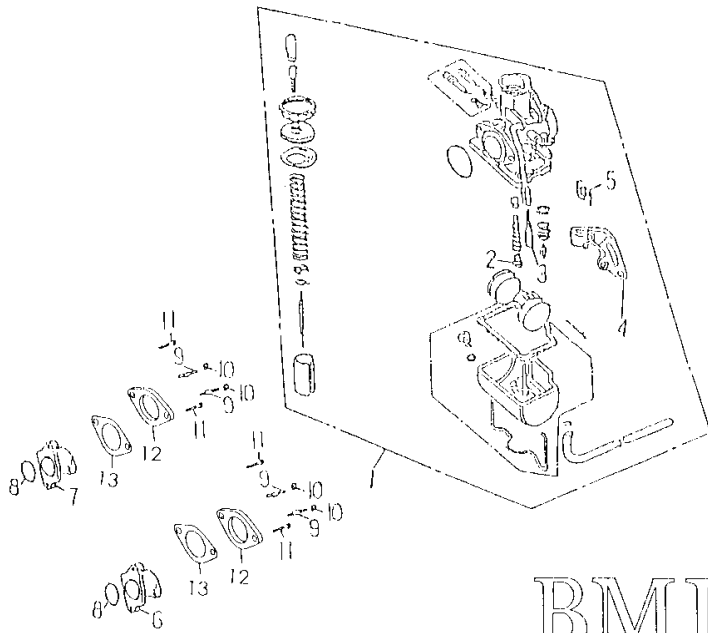

FIG.04 CARBURETOR 化油器

BMI
MODEL : QUA 250

NO	PARTS NO.	PARTS NAME	Q'TY
1	13201-RAM-01	CARBURETOR ASS'Y	2
2	13240-RAM-01	JET, MAIN #102	2
3	13242-RAM-00	JET, SLOW #35	2
4	13276-RAM-00	HOLDER, CHOKE CABLE	2
5	13278-RAM-00	SPRING, TORSION	2
6	13555-CBT-00	INSULATOR, CARB COMP L	1
7	13565-CBT-00	INSULATOR, CARB COMP R	1
8	93210-24262	O-RING 2.4*26.2	2
9	94717-06028-B	BOLT, STUD 6*28	4
10	95401-061006-B	NUT, FLANGE	4
11	96310-06020-B	SCREW, PAN HEAD 6*20	4
12	13620-CBT-00	INSULATOR CARBURETOR	2
13	13621-CBT-00	CARB, INSULATOR GASKET	2

[MENU PAGE](#)

[PAGE UP](#)

[▲ PAGE DOWN ▼](#)

[INDEX](#)

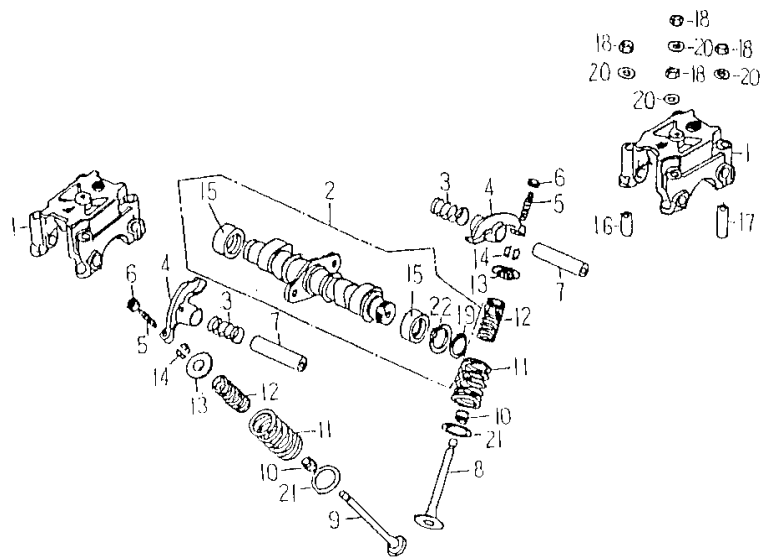
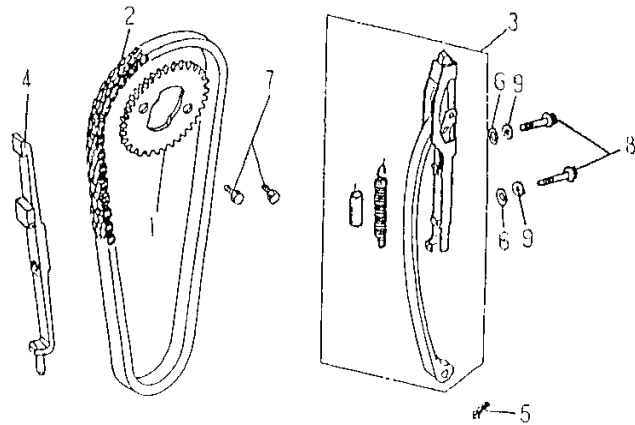

FIG.05 VALVE 閥門

BMI
MODEL : QUA 250

NO	PARTS NO.	PARTS NAME	Q'TY
1	11131-CBT-00	HOLDER, CAMSHAFT	2
2	14110-CBT-00	CAMSHAFT COMP	1
3	14150-CBT-00	SETTING SPRING, ROCKER ARM	2
4	14431-CBT-00	ARM, VALVE ROCKER	4
5	14436-CBT-00	SCREW, TAPPET ADJUSTING	4
6	14437-CBT-00	NUT, TAPPET ADJUSTING	4
7	14450-CBT-00	ROCKER ARM	2
8	14711-CBT-00	VALVE, IN	2
9	14721-CBT-00	VALVE, EX	2
10	14731-CBT-00	SEAL, VALVE STEM	4
11	14751-CBT-00	SEAL, VALVE OUTER	2
12	14761-CBT-00	SEAL, VALVE INNER	2
13	14771-CBT-00	RETAINER, VALVE SPRING	2
14	14781-CBT-00	COTTER, VALVE	4
15	93510-202813	SHEATH, CAMSHAFT	2
16	94410-10016	PIN, DOWEL 10*16	2
17	94410-10028	PIN, DOWEL 10*28	2
18	95201-081307-B	BOLT, HEXAGON	8
19	97010-20010-K	CIRCLIP 20 MM	1
20	97201-081822-B	WASHER, COPPER 8*5*18*2.2	8
21	97201-182610	SEAT, VALVE SPRING OUTER	4
22	97201-202719	WASHER, CAMSHAFT	1



NO	PARTS NO.	PARTS NAME	Q'TY
1	14111-CBT-00	SPROCKET, CAMSHAFT	1
2	14501-CBT-00	CHAIN, CAM	1
3	14510-CBT-00	TENSIONER, CAM CHAIN	1
4	14560-CBT-00	GUIDE COMP, CAM CHAIN	1
5	90230-12008	COTTER PIN	1
6	93210-19058	O-RING 1.9*5.8	2
7	94706-07014-K	BOLT, HEXAGON 7*14	2
8	96414-06025-E	BOLT, FLANGE 6*25	2
9	97230-061312	WASHER, COPPER 6.2*13*1.2	2

FIG.06 CAM CHAIN TENSIONER 內鏈條拉力桿

BMI
MODEL : QUA 250

[MENU PAGE](#)

[PAGE UP](#)

[▲ PAGE DOWN ▼](#)

[INDEX](#)

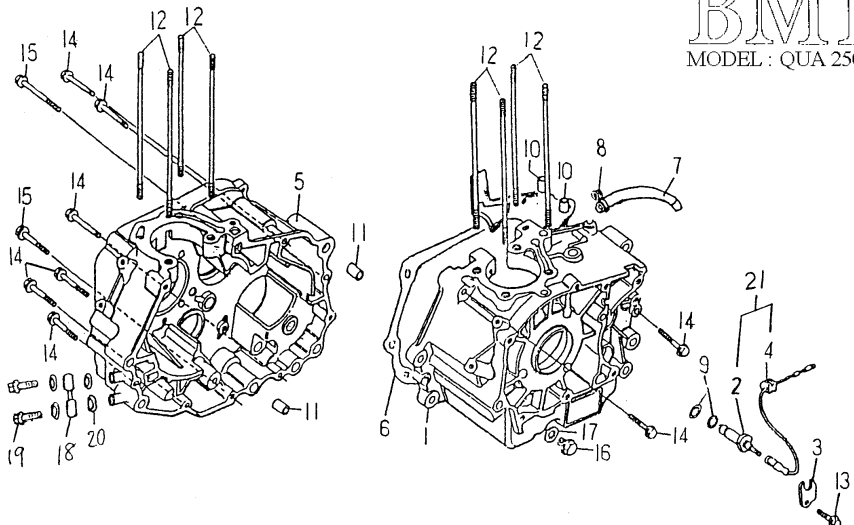
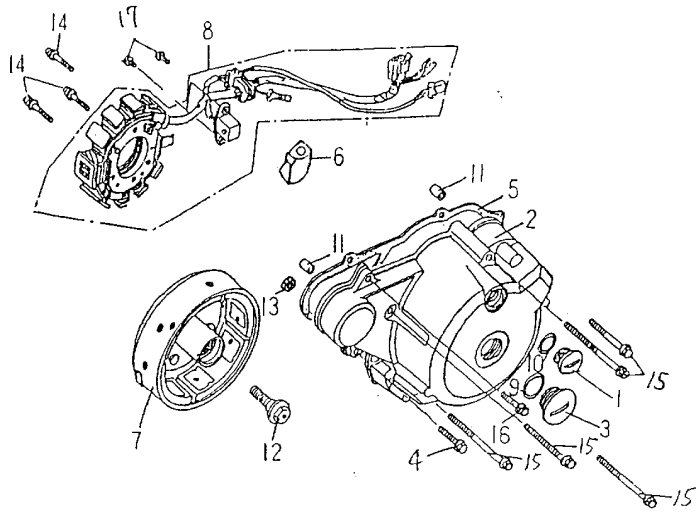

FIG.07 CRANKCASE 曲軸箱

NO	PARTS NO.	PARTS NAME	Q'TY
1	15111-CBT-00	CRANKCASE, LEFT	1
2	15127-CBT-00	CONTACT, NEITRAL SWITCH	1
3	15128-CBT-00	CLAMPER, WIRE HARNESS	1
4	15129-CBT-00	CONTACT ASS'Y, NEUTRAL SWITCH	1
5	15211-CBT-00	CRANKCASE, RIGHT	1
6	15251-CBT-00	GASKET, CRANKCASE	1
7	15276-CBT-00	HOSE	1
8	90210-15016-B	CLIP	1
9	93210-16070	O-RING 1.6*7	2
10	94410-08014	PIN, DOWEL 8*14	2
11	94410-12020	PIN, DOWEL 12*20	2
12	94717-08215-B	BOLT, STUD 8*215	8
13	96411-06012-C	BOLT, FLANGE 6*12	1
14	96411-06040-R	BOLT, FLANGE 6*40	8
15	96414-06065-B	BOLT, FLANGE 6*65	2
16	96414-12015-B	BOLT, FLANGE 12*15	1
17	97231-122118	WASHER, ALUMINUM 12.5*20.6*1.8	1
18	61920-CBT-00	CONNECTOR,OIL COOLING HOLE	1
19	94716-12032-G	BOLT,UNION M12*32L	2
20	97231-122020	WASHER,ALUMINUM 12.3*20*2.0	4
21	15126-CBT-00	ASS'Y CONTACT, NEUTRAL SWITCH	1



BMI
MODEL: QUA 250

FIG.08 LEFT CRANKCASE COVER 左曲軸箱蓋

NO	PARTS NO.	PARTS NAME	Q'TY
1	12655-CBT-00	CAP, A.C.G	1
2	15411-CBT-00	COVER, L CRANKCASE	1
3	15417-CBT-00	CAP, L CRANKCASE COVER	1
4	96411-06050-R	BOLT, FLANGE 6*50	1
5	15481-CBT-00	GASKET, L CRANKCASE COVER	1
6	15541-CBT-00	ENGINE OUTPUT WIRE JACKET	1
7	35550-CBT-00	FLYWHEEL COMP	1
8	35560-CBT-00	STATOR COMP	1
9	93210-24274	O-RING 2.4*27.4	1
10	93210-25138	O-RING 2.5*13.8	1
11	94410-08016	PIN, DOWEL 8*16	2
12	94716-10033-B	BOLT, CRANKSHAFT	1
13	95401-061006-F	NUT, FLANGE	1
14	96312-05028-B	SCREW, PAN HEAD WITH WASHER	3
15	96411-06065-R	BOLT, FLANGE 6*65	5
16	96411-06020-R	BOLT, FLANGE 6*20	1
17	96510-06020-B	BOLT, FLANGE 6*20	2

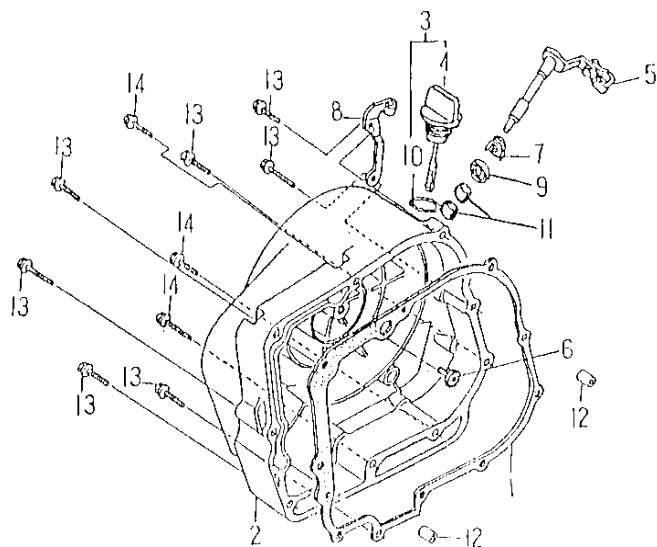

BMI
MODEL : QUA 250

NO	PARTS NO.	PARTS NAME	Q'TY
1	15221-CBT-00	GASKET, R CRANKCASE COVER	1
2	15511-CBT-00	COVER, R CRANKCASE COMP	1
3	15561-CBT-00	GAUGE ASS'Y, OIL LEVEL	1
4	15563-CBT-00	GAUGE, OIL LEVEL	1
5	25723-CBT-00	LEVER, CLUTCH	1
6	25732-CBT-00	PUSHING PLATE	1
7	25753-CBT-00	SPRING CLUTCH LEVER	1
8	25793-CBT-00	HOLDER, CLUTCH WIRE	1
9	93110-12185	OIL SEAL KC 12*18*5	1
10	93210-35178	O-RING 3.5*17.8	1
11	93310-1216100	BEARING, NEEDLE (HK-121610)	2
12	94410-08014	PIN, DOWEL 8*14	2
13	96411-06040-B	BOLT, FLANGE 6*40	7
14	96411-06050-B	BOLT, FLANGE 6*50	3

FIG.09 RIGHT CRANKCASE COVER 右曲軸箱蓋

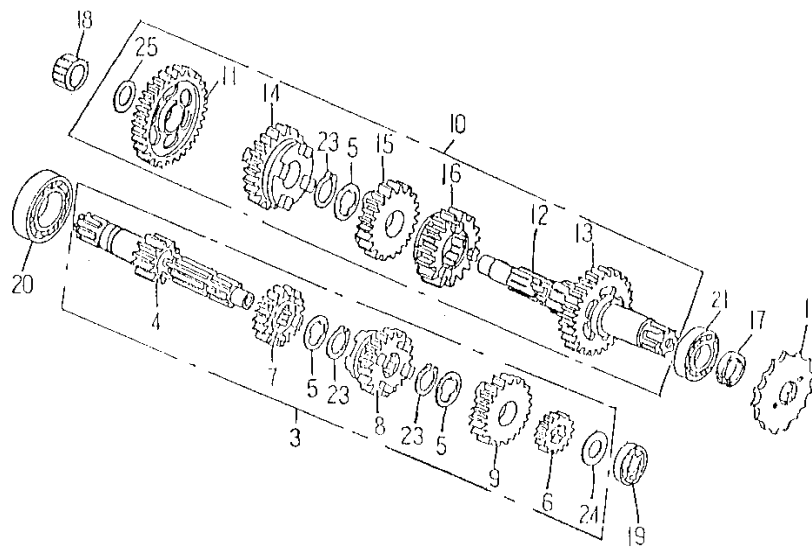

FIG.10 TRANSMISSION.STARTER 傳動系統

BMI
MODEL : QUA 250

NO	PARTS NO.	PARTS NAME	Q'TY
1	25711-CBT-00	SPROCKET DRIVE 14T	1
3	26100-CBT-00	MAIN SHAFT ASS'Y	1
4	26111-CBT-00	MAIN SHAFT, TRANSMISSION 13T	1
5	26118-CBT-00	WASHER, SPLINE	3
6	26120-CBT-00	GEAR, MAIN SHAFT SECOND 18T	1
7	26130-CBT-00	GEAR, MAIN SHAFT THIRD 21T	1
8	26140-CBT-00	GEAR, MAIN SHAFT FOURTH 24T	1
9	26150-CBT-00	GEAR, MAIN SHAFT FIFTH 23T	1
10	26400-CBT-00	COUNTER SHAFT ASS'Y	1
11	26410-CBT-00	GEAR, COUNTER SHAFT LOW 37T	1
12	26411-CBT-00	COUNTER SHAFT, TRANSMISSION	1
13	26420-CBT-00	GEAR, COUNTER SHAFT SECOND 32T	1
14	26430-CBT-00	GEAR, COUNTER SHAFT THIRD 28T	1
15	26440-CBT-00	GEAR, COUNTER SHAFT FOURTH 26T	1
16	26450-CBT-00	GEAR, COUNTER SHAFT FIFTH 21T	1
17	93110-22347	OIL SEAL TC 22*34*7	1
18	93310-1521120	BEARING, NEEDLE(NK-15/12)	1
19	93310-205215	BEARING, NEEDLE 6304	1
20	93320-153511Z	BEARING, RADIAL BALL 6202Z	1
21	93320-224714E	BEARING, RADIAL 22*47*14-RS	1
23	97014-20012-K	CIRCLIP 20MM	3
24	97201-152510-I	WASHER, THRUST 15.4*24.8*1	1
25	97201-153317	WASHER, THRUST 15.2*32.8*1.7	1

BMI
MODEL : QUA-250

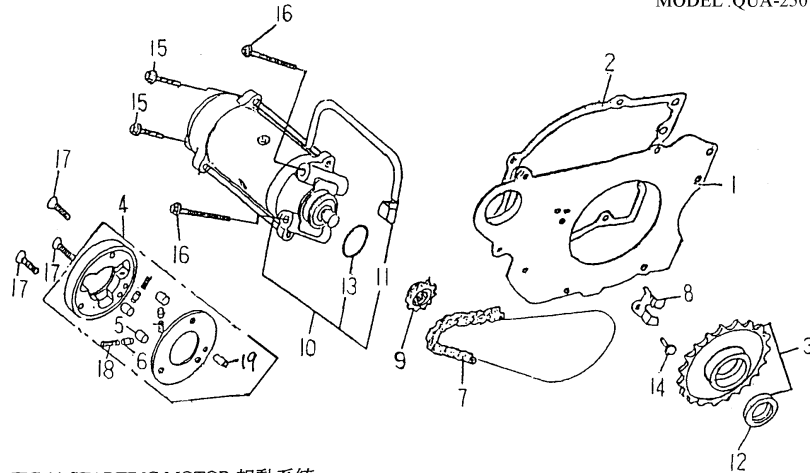

FIG.11 STARTING MOTOR 起動系統

NO	PARTS NO.	PARTS NAME	Q'TY
1	15431-CBT-00	CLAPBOARD	1
2	15483-CBT-00	CLAPBOARD GASKET	1
3	23524-CBT-00	GEAR COMP, STARTING CLUTCH 38T	1
4	23570-CBT-00	STARTING CLUTCH ASS'Y	1
5	23576-CBT-00	ROLLER 10*9.5	3
6	23578-CBT-00	CAP, STARTING CLUTCH ROLER SPRIN	3
7	23612-CBT-00	MOTOR DRIVE CHAIN	1
8	23632-CBT-00	PALTE, SET GEAR	1
9	23660-CBT-00	MOTOR SPROCKET WHEEL 13T	1
10	35800-CBT-00	MOTOR ASS'Y, STARTER	1
11	35831-CBT-00	CABLE, STARTER MOTOR	1
12	93110-22315	OIL SEAL SC 22*31*5	1
13	93210-18335	O-RING 1.8*33.5	1
14	96411-06012-C	BOLT, FLANGE 6*12	1
15	96411-06025-R	BOLT, FLANGE 6*25	2
16	96411-06065-R	BOLT, FLANGE 6*65	2
17	96510-06016-C	BOLT, FLANGE 6*16	3
18	97501-03029	SPRING, STARTING CLUTCH ROLLER	3
19	94510-60014	PIN,DOWEL 6*14	1

[MENU PAGE](#)

[PAGE UP](#)

[PAGE DOWN](#)

[INDEX](#)

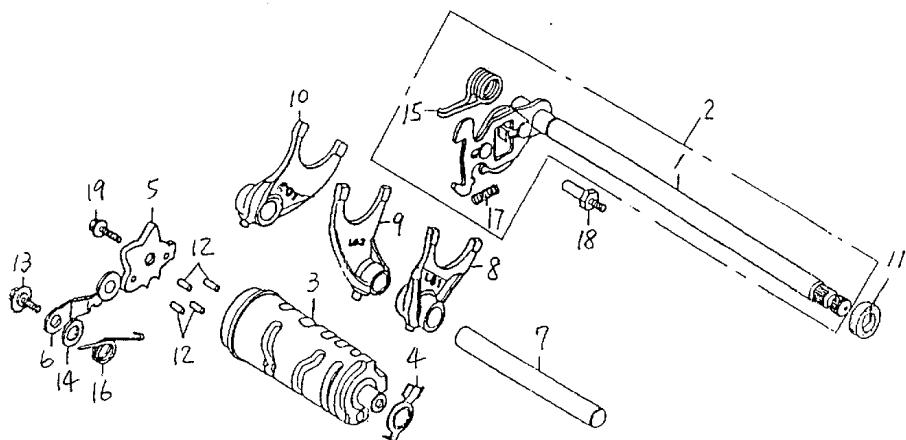
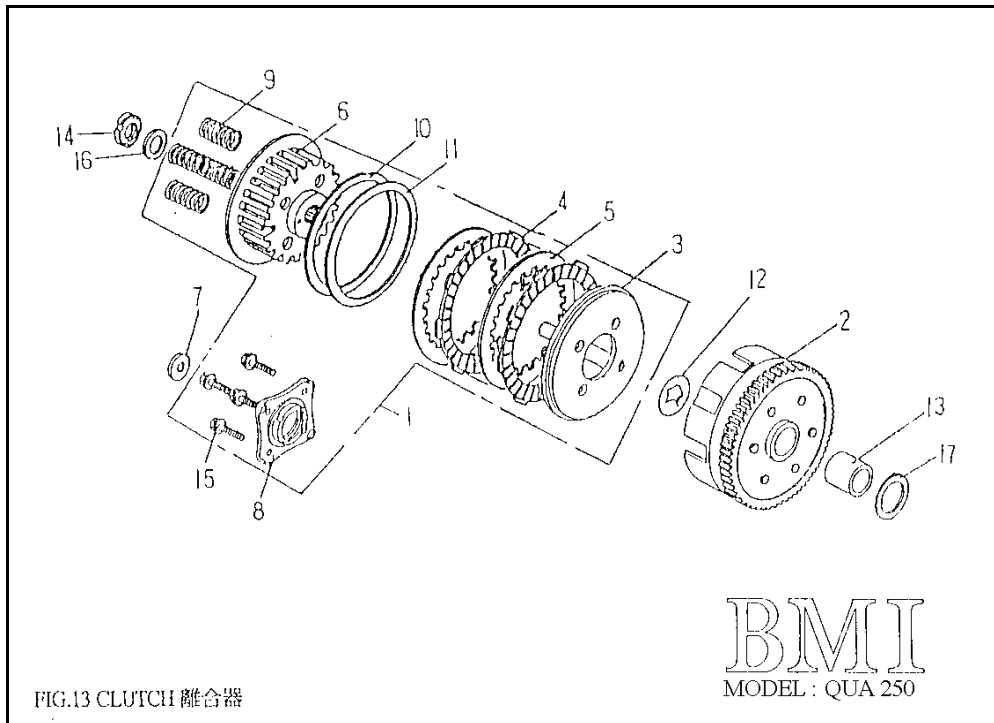

FIG.12 GEAR SHIFT 變速機構

BMI
MODEL : QUA 250

NO	PARTS NO.	PARTS NAME	Q'TY
1	24201-CBT-00	SPINDLE, GEAR SHIFT	1
2	24210-CBT-00	SPINDLE COMP, GEAR SHIFT	1
3	24220-CBT-00	DRUM, GEAR SHIFT	1
4	24223-CBT-00	POTOR, NEUTRAL SWITCH	1
5	24226-CBT-00	CAM, GEAR SHIFT	1
6	24228-CBT-00	STOPPER COMP, GEAR SHIFT	1
7	24236-CBT-00	SHAFT, GEAR SHIFT FORK	1
8	24237-CBT-00	FORK, L GEAR SHIFT	1
9	24238-CBT-00	FORK, CENTER GEAR SHIFT	1
10	24239-CBT-00	FORK, R GEAR SHIFT	1
11	93110-112410	OIL SEAL TC 11.6*24*10	1
12	94510-40013	PIN, DOWEL 4*13	4
13	96411-06020-C	BOLT, FLANGE 6*20	1
14	97201-061612-K	WASHER, THRUST 6.4*15.8*1.2	2
15	97501-05020	SPRING, GEAR SHIFT PLATE	1
16	97508-23153	SPRING, SHAFT DRUM STOPP	1
17	97510-32179	SPRING, GEAR SHIFT RETURN	1
18	24216-CBT-00	TIP POLE	1
19	94710-06014-K	SCREW	1



NO	PARTS NO.	PARTS NAME	Q'TY
1	25602-CBT-00	CLUTCH COMP	1
2	25611-CBT-00	OUTER COMP, CLUTCH	1
3	25621-CBT-00	PLATE, CLUTCH PRESSURE	1
4	25622-CHP-00	DISK, CLUTCH FRICITION	6
5	25623-CBT-00	PLATE, CLUTCH PRESSURE	6
6	25661-CBT-00	CENTER, CLUTCH	1
7	25666-CBT-00	BEARING, NEEDLE	1
8	25670-CBT-00	PLATE, CLUTCH LIFTER	1
9	25680-CBT-00	SPRING, CLUTCH	4
10	25684-CBT-00	GASKET	1
11	25686-CBT-00	WASHER	1
12	25688-CHP-00	WASHER, SPLINE	1
13	93510-202618	BEARING, SHEATH	1
14	95601-162808-K	NUT, RING	1
15	96414-06022-B	BOLT, FLANGE 6*22	4
16	97310-162720	WASHER, THRUST 16.5*26.4*2	1
17	97201-203520	WASHER, THRUST 20.2*35*2	1

MENU PAGE

PAGE UP

▲ PAGE DOWN ▼

INDEX

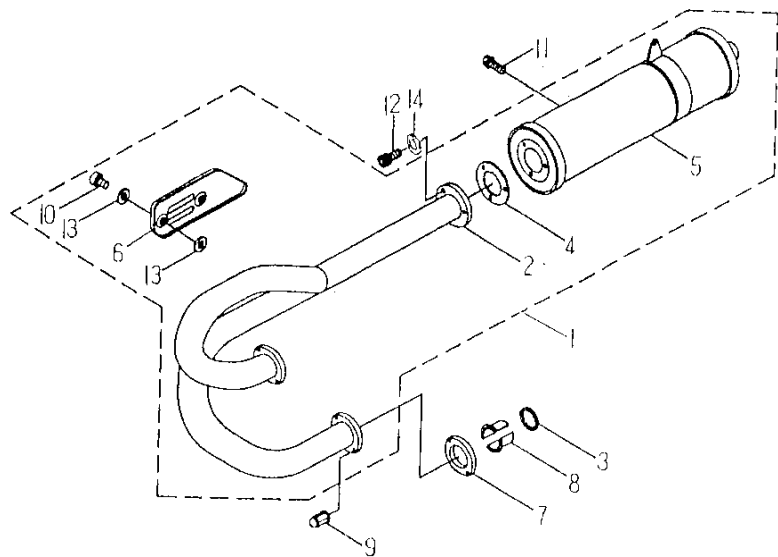

NO	PARTS NO.	PARTS NAME	Q'TY
1	31610-CBT-01	EXHAUST MUFFLER ASS'Y	1
2	31611-CBT-00	PIPE,EXHAUST	1
3	31613-CHP-00	GASKET,EXHAUST PIPE 31.5*39.5*3.5	2
4	31614-RAM-00	GASKET,MUFFLER	1
5	31617-CBT-01	MUFFLER COMP	1
6	31618-CBT-00	PROTECTOR,EXHAUST	1
7	31621-CBT-00	JOINT,EXHAUST PIPE	2
8	31623-CBT-00	COLLAR,EXHAUST PIPE JOINT	4
9	95401-081208-B	NUT,FLANGE	4
10	96316-06010-K	.SCREW,PAN HEAD	2
11	96414-08016-B	BOLT,FLANGE	1
12	96510-06020-K	BOLT,SOCKET	3
13	97210-061215	WASHER,PLATE	4
14	97301-061115-K	WASHER,SPRING 6.5*11*1.5	3

BMI
MODEL : QUA 250

FIG.14 EXHAUST MUFFLER 排氣管

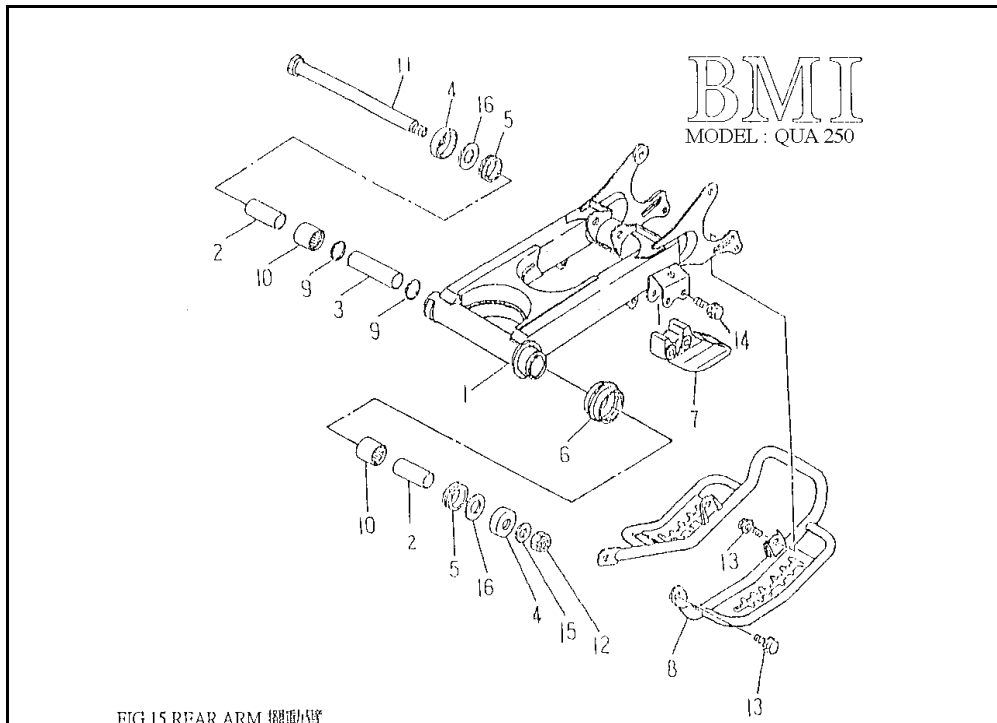
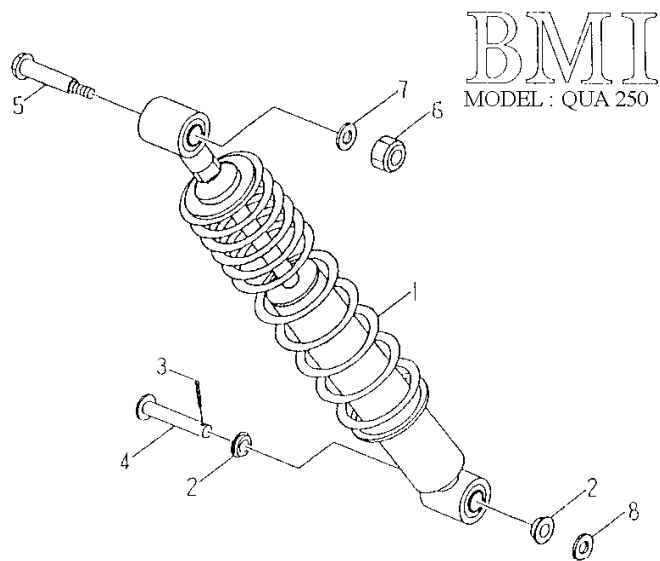

FIG.15 REAR ARM 擺動臂

NO	PARTS NO.	PARTS NAME	Q'TY
1	32100-RAM-00	REAR ARM	1
2	32115-RAM-00	BUSH	2
3	32116-RAM-00	SPACER	1
4	32118-RAM-00	COVER,THRUST	2
5	32119-RAM-00	OIL SEAL	2
6	32160-RAM-00	SEAL, GUARD	1
7	32165-RAM-00	SUPPORT, CHAIN	1
8	32190-RAM-00	COVER	1
9	93210-25200	O-RING 2.5*20	2
10	93310-222820	BEARING, NEEDLE ROLLER HK-2220	2
11	94610-15258-B	SHAFT, PIVOT	1
12	95301-142212-B	NUT, LOCK 14MM	1
13	96414-08012-B	BOLT, FLANGE	4
14	96414-08040-B	BOLT, FLANGE	2
15	97201-142820-B	WASHER, PLATE 14.2*28.4*2.0	1
16	97201-243820	WASHER, PLATE	2



NO	PARTS NO.	PARTS NAME	Q'TY
1	32210-CBT-02	SHOCK ABSORBER ASS'Y,REAR	1
2	32231-RAM-00	COVER,THRUST	2
3	90240-29025-B	PIN.COTTER 2.9*25	1
4	94610-12070-B	PIN,CLEVIS	1
5	94710-10066-B	BOLT	1
6	95311-101710-B	NUT,NYLON	1
7	97201-102220-B	WASHER.PLATE 10.5*22*2	1
8	97201-122223-B	WASHER,PLATE 12.5*22*2.3	1

FIG.16 REAR SUSPENSION 後懸吊系統

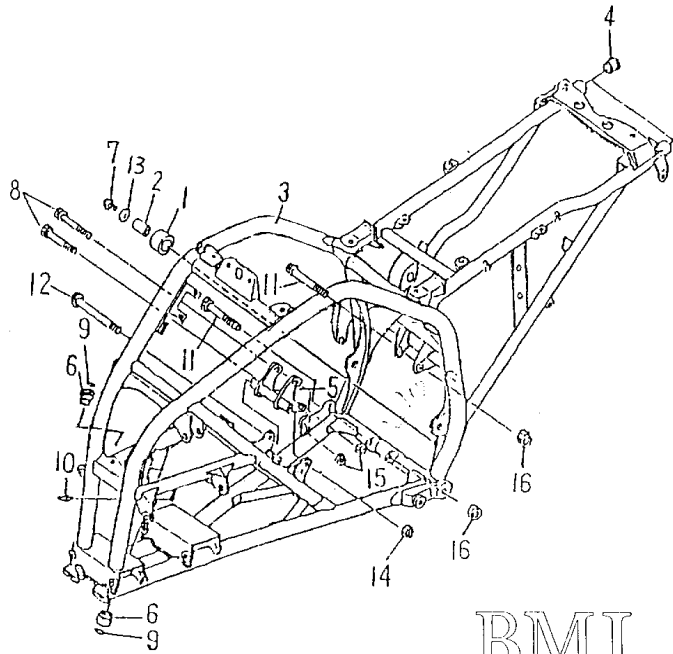

FIG.17 FRAME 車架

BMI
MODEL : QUA 250

NO	PARTS NO.	PARTS NAME	Q'TY
1	32167-RAM-00	TENSIONER	2
2	32168-RAM-00	BUSH	2
3	41110-QUA-00	FRAME COMP	1
4	41154-RAM-00	PLUG,SPECIAL SHAPE	2
5	41181-CBT-00	ENGINE HANGER F	1
6	46412-RAM-00	BUSH,SOLID	2
7	96414-08012-B	BOLT,FLANGE	2
8	96414-10070-B	BOLT,FLANGE	2
9	93210-24148	O-RING 2.4*14.8	2
10	94340-06010-B	NIPPLE,GREASE M6*P1.0	1
11	94610-10113-B	BOLT,FLANGE	2
12	94610-12125-B	BOLT,FLANGE	1
13	97201-082420-B	WASHER,PLATE 8.7*24*20	2
14	95311-121912-B	NUT,NYLON	1
15	95401-081208-B	NUT,FLANGE	2
16	95401-101409-B	NUT,FLANGE	2
17	62111-CHP-00	PADDED	2

[MENU PAGE](#)

[PAGE UP](#)

[PAGE DOWN](#)

[INDEX](#)

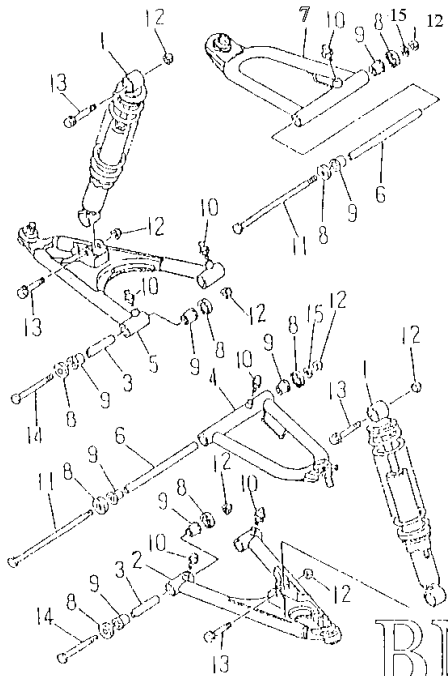

FIG.18 FRONT SUSPENSION 前懸吊系統

BMI
MODEL : QUA 250

NO	PARTS NO.	PARTS NAME	Q'TY
1	42126-RAM-00	SHOCK ABSORBER ASS'Y	2
2	42161-RAM-00	FRT.LWR,ARM LEFT	1
3	42163-RAM-00	COLLAR	4
4	42166-RAM-00	FRT.UPPER,ARM LEFT	1
5	42171-RAM-00	FRT.LWR,ARM RIGHT	1
6	42173-AAM-00	COLLAR	2
7	42176-RAM-00	FRT.UPPER,ARM RIGHT	1
8	42183-RAM-00	COVER,THRUST	12
9	93330-152118	BUSH,SOLID	12
10	94340-06010-B	NIPPLE,GREASE M6*P1.0	6
11	94610-10208-B	SHAFT,PIVOT	2
12	95311-101710-B	NUT,NYLON	10
13	96414-10055-B	BOLT,FLANGE	4
14	96414-10080-B	BOLT,FLANGE	4
15	97201-102020-B	WASHER,PLATE 10.5*20*2	2

[MENU PAGE](#)

[PAGE UP](#)

[PAGE DOWN](#)

[INDEX](#)

BMI
MODEL : QUA 250

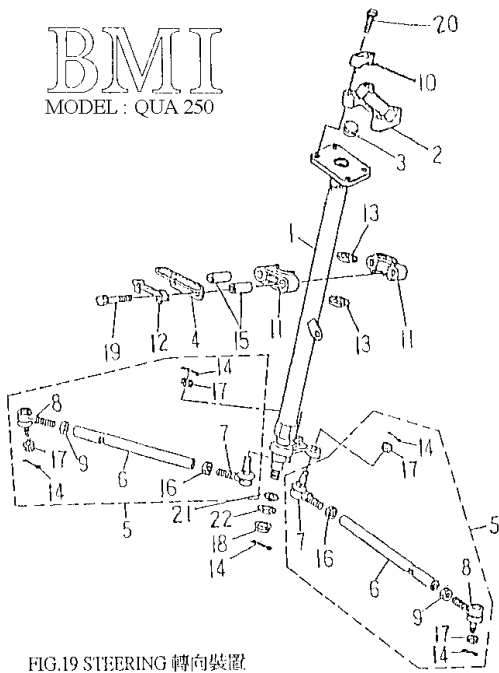

FIG.19 STEERING 轉向裝置

NO	PARTS NO.	PARTS NAME	Q'TY
1	42101-RAM-02	COLUMN,STEERING	1
2	42106-SK9-00	BRIDGE, TOP	1
3	42111-RAM-00	PLUG, TAPER	1
4	42118-RAM-00	BRACKER, STRG LOWER	1
5	42140-RAM-00	ROD, TIE ASS'Y	2
6	42141-RAM-00	ROD, TIE	2
7	42142-RAM-00	JOINT, UNIVERSAL 1	2
8	42143-RAM-00	JOINT, UNIVERSAL 2	2
9	42146-RAM-00	NUT	2
10	46125-RAM-00	HOLDER, HANDLE UPR	2
11	46411-RAM-00	BEARING, STEERING	2
12	46416-RAM-00	WASHER, LOCK	1
13	46417-RAM-00	OIL SEAL	2
14	90240-23020-B	PIN, COTTER 2.3*20	5
15	93510-081442-C	COLLAR	2
16	95201-101408-C	NUT, HEXAGON	2
17	95321-101710-C	NUT, CASTLE	4
18	95401-101409-B	NUT, NYLON	1
19	96210-08060-B	BOLT, HEXAGON	2
20	96414-08050-B	BOLT, FLANGE	4
21	97201-102620-B	WASHER, PLATE	1
22	97301-101720-B	WASHER, SPRING	1

[MENU PAGE](#)

[PAGE UP](#)

[PAGE DOWN](#)

[INDEX](#)

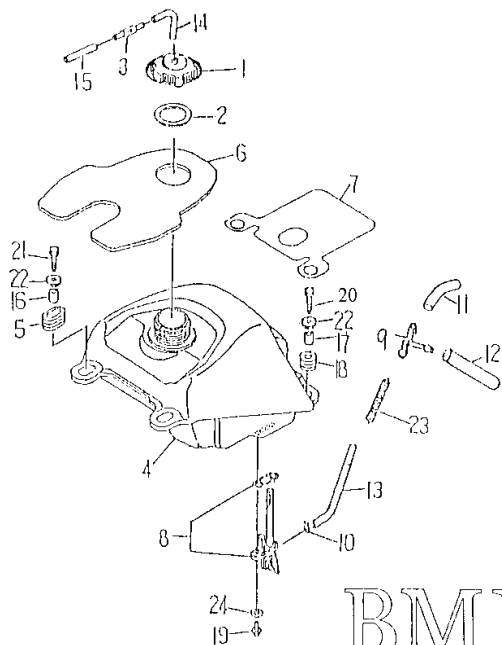

FIG.20 FUEL TANK 油箱

BMI
MODEL : QUA 250

NO	PARTS NO.	PARTS NAME	Q'TY
1	43102-RAM-00	CAP ASS'Y	1
2	43103-RAM-00	CAP WASHER	1
3	43108-SK5-00	CHECK,VALVE	1
4	43110-CBT-01	FUEL TANK	1
5	43151-RAM-00	GROMMET F	2
6	43153-RAM-00	TRIM,COVER PANEL	1
7	43154-RAM-00	GUARD	1
8	43500-CBT-00	FUEL COCK ASS'Y	1
9	43535-CBT-00	JOINT THREE WAY	1
10	90210-12010	CLIP	3
11	90310-50060	HOSE,FUEL	1
12	90310-50135	HOSE,FUEL	1
13	90310-50140	HOSE,FUEL	1
14	90310-50050	HOSE 5*8*50	1
15	90310-50390	HOSE 5*8*390	2
16	93510-061015-B	COLLAR F	2
17	93510-061021-B	COLLAR R	2
18	93580-102416	GROMMET R	2
19	96318-06012-B	SCREW,PAN HEAD	2
20	96414-06025-B	BOLT,FLANGE	2
21	96414-06032-B	BOLT,FLANGE	2
22	97201-062220-B	WASHER,PLATE	4
23	97501-08140-B	SPRING,COMPRESSION	1
24	97210-061315	WASHER,PLATE	2

[MENU PAGE](#)

[PAGE UP](#)

[PAGE DOWN](#)

[INDEX](#)

BMI
MODEL : QUA 250

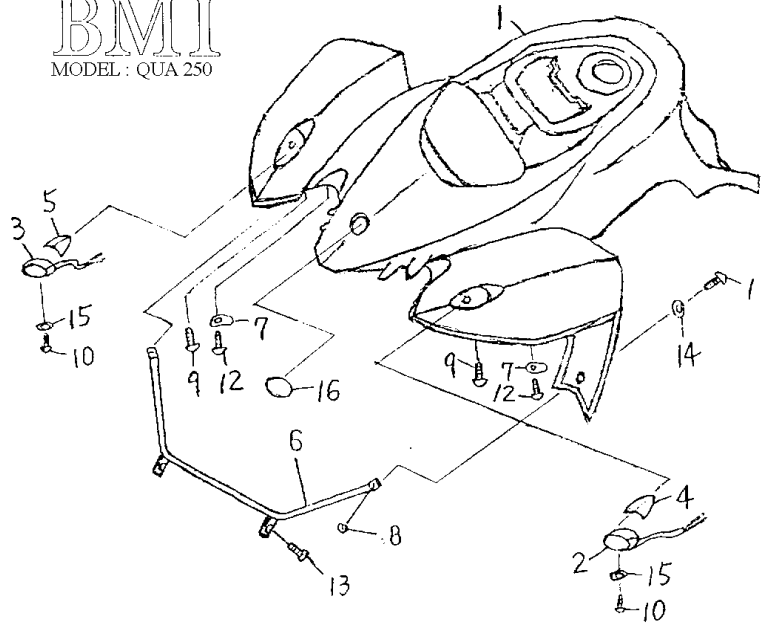

FIG.21 FRONT FENDER 前土除

NO	PARTS NO.	PARTS NAME	Q'TY
1	51161-QUA-00	COVER,FRONT	1
2	55350-QUA-00	WINKER ASS'Y,L FRONT	1
3	55360-QUA-00	WINKER ASS'Y,R FRONT	1
4	55351-QUA-00	FLASHER COVER,FRONT L	1
5	55361-QUA-00	FLASHER COVER,FRONT R	1
6	51556-QUA-00	SYAT,FENDER LOWER	1
7	55352-QUA-00	HOLDER,FRONT WINKER WIRE	2
8	95401-061006-B	NUT,FLANGE	2
9	96112-51216-K	SCREW,TAPPING	2
10	96310-05012-B	SCREW,PAN HEAD 5*12	2
11	96318-06015-B	SCREW,PAN HEAD	4
12	96112-41218-K	SCREW,TAPPING	2
13	96414-06016-B	BOLT,FLANGE	2
14	97321-061825-B	WASHER,FLANGE	4
15	97201-051410-B	WASHER,PLATE 5*14*1.0	2
16	56812-QUA-00	POLY STICKER (BAROSSA)	1

[MENU PAGE](#)

[PAGE UP](#)

[PAGE DOWN](#)

[INDEX](#)

BMI
MODEL : QUA 250

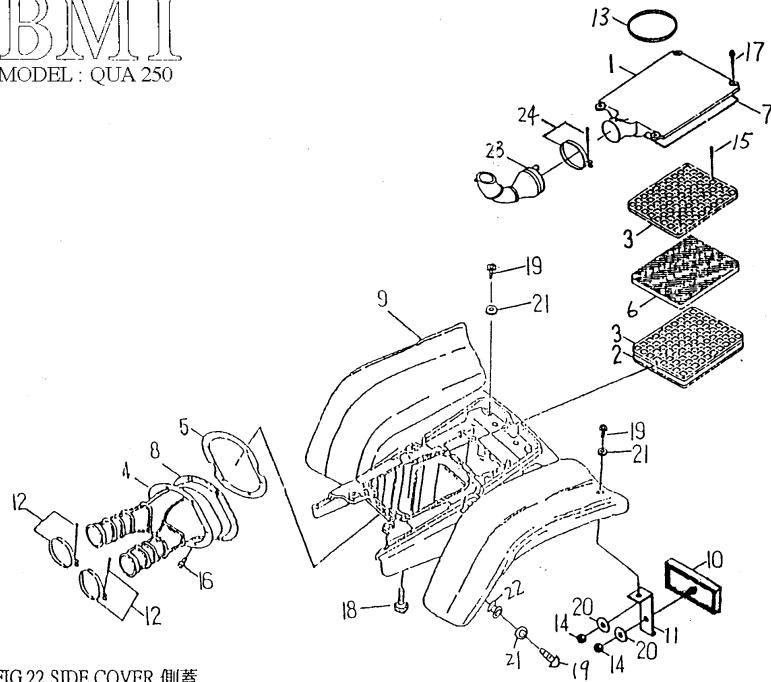

FIG.22 SIDE COVER 側蓋

[MENU PAGE](#) [PAGE UP](#) [▲PAGE DOWN ▼](#) [INDEX](#)

NO	PARTS NO.	PARTS NAME	Q'TY
1	13412-CBT-00	CAP,CLEANER CASE	1
2	13432-RAM-00	SEAL,ELEMENT	1
3	13433-CBT-00	PLATE,ELEMENT SET	2
4	13434-RAM-00	PLATE,JOINT	1
5	13435-RAM-00	STAY,JOINT	1
6	13451-RAM-00	ELEMENT,AIR CLEANER	1
7	13452-RAM-00	SEAL,AIR CLEANER COVER	1
8	13453-CBT-00	TUBE,AIR CLEANER JOINT	1
9	51171-RAM-00	COVER,SIDE	1
10	55722-SAF-00	REFLECTOR	2
11	55724-RAM-00	STAY,REFLECTOR	2
12	90260-80047	CLAMP,HOSE	2
13	93210-35900	O-RING	1
14	95401-061006-B	NUT,FLANGE	4
15	96110-43018-K	SCREW,TAPPING	8
16	96310-05014-B	SCREW,PAN HEAD	6
17	96313-06020-K	SCREW,PAN HEAD WITH WASHER	4
18	96318-06012-B	SCREW,PAN HEAD	1
19	96318-06015-B	SCREW,PAN HEAD	8
20	97301-061215-B	WASHER,SPRING 6*11.5*1.5	4
21	97321-061825-B	WASHER,FLANGE	8
22	93580-81610	GROMMET	2
23	13437-CBT-00	GROMMET	1
24	90260-80057	CLAMP,HOSE	1

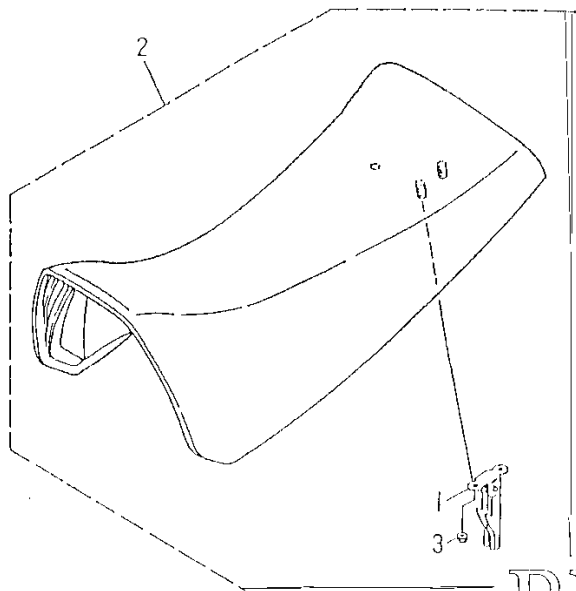

FIG.23 SEAT 座墊

BMI
MODEL : QUA 250

NO	PARTS NO.	PARTS NAME	Q'TY
1	52710-RAM-00	CATCH COMP,SEAT	1
2	52730-CBT-02	SINGLE SEAT ASS'Y-BAROSSA	1
3	95401-061006-C	NUT,FLANGE	2

[MENU PAGE](#)

[PAGE UP](#)

[▲PAGE DOWN ▼](#)

[INDEX](#)

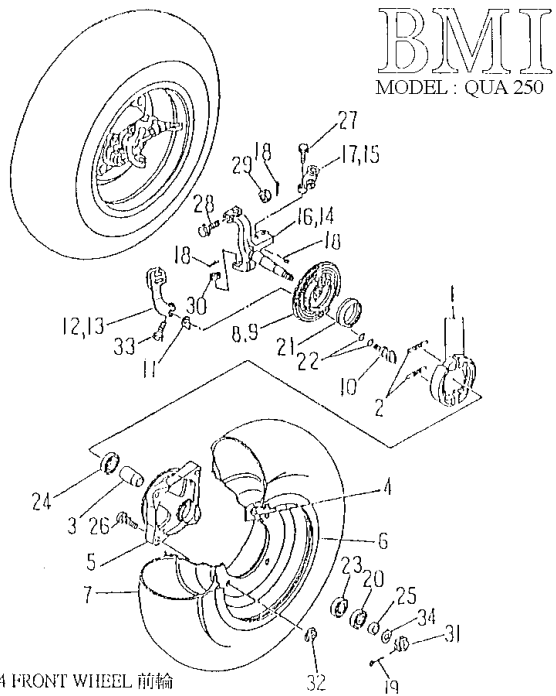

NO	PARTS NO.	PARTS NAME	Q'TY
1	32345-NAF-00	BRAKE SHOE SET	2
2	32346-NAF-00	SPRING,TENSION	4
3	42515-RAM-00	SPACER,BEARING	2
4	42570-RAM-00	VALVE,RIM	2
5	42581-RAM-00	HUB,FRONT	2
6	42582-RAM-00	WHEEL,FRONT 10*5.5AT	2
7	42590-RAM-03	TIRE,FRONT AT21*7-10 K546F	2
8	45811-RAM-01	PLATE,BRAKE SHOE L	1
9	45821-RAM-01	PLATE,BRAKE SHOE R	1
10	45851-RAM-00	CAMSHAFT	2
11	45853-RAM-00	PLATE,INDICATOR	2
12	45855-RAM-01	LEVER,CAMSHAFT L	1
13	45856-RAM-01	LEVER,CAMSHAFT R	1
14	45861-RAM-00	KNUCKLE,STEERING L	1
15	45862-RAM-00	JOINT,ROD L	1
16	45866-RAM-00	KNUCKLE,STEERING R	1
17	45867-RAM-00	JOINT,ROD R	1
18	90240-23020-B	PIN,COTTER 2.3*20	8
19	90240-29025-B	PIN,COTTER 2.9*25	2
20	93110-22357	OIL SEAL SD22*35*7	2
21	93110-50627	OIL SEAL SDD 50*62*7	2
22	93210-24118	O-RING 2.4*11.8	4
23	93320-153511S	BEARING,RADIAL BALL 6202 CS05/2A	2
24	93320-203709S	BEARING,RADIAL BALL 6904 CM/2A	2
25	93510-152209-C	COLLAR	2
26	94710-10032-C	BOLT,STUD	8
27	94716-10030-C	BOLT,KEYHOLE	4
28	94716-10040-C	BOLT,KEYHOLE	2
29	95311-101710-C	NUT,NYLON	2
30	95321-101710-C	NUT,CASTLE	2
31	95321-142215-C	NUT,CASTLE	2
32	95401-101409-C	NUT,FLANGE	8
33	96210-06030-B	BOLT,HEXAGON	2
34	97201-142820-C	WASHER,PLATE 14.2*28.4*2	2

[MENU PAGE](#)

[PAGE UP](#)

[PAGE DOWN](#)

[INDEX](#)

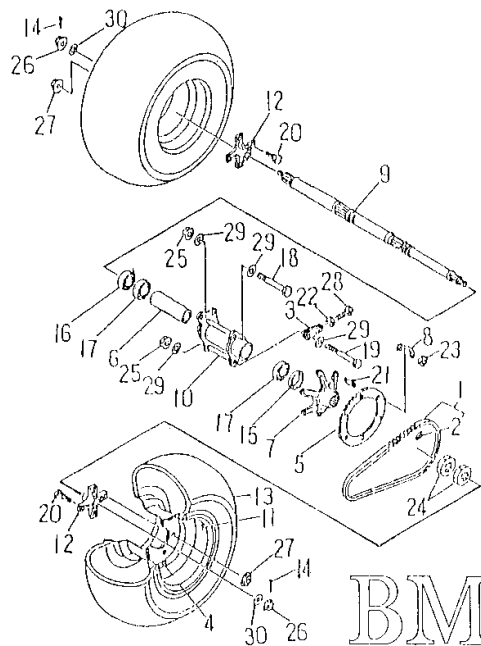

FIG.25 REAR WHEEL 後輪

BMI
MODEL : QUA 250

NO	PARTS NO.	PARTS NAME	Q'TY
1	25741-CBT-00	CHAIN 520H*94L	1
2	25742-RAM-00	JOINT,CHAIN	1
3	32120-RAM-00	ADJUSTER,CHAIN	2
4	42570-RAM-00	VALVE,RIM	2
5	42812-RAM-00	SPROCKET,DRIVEN 40T	1
6	42815-RAM-00	SPACKER,BEARING	1
7	42821-RAM-00	COLLAR,SPROCKET AXLE	1
8	42823-RAM-00	WASHER,LOCK	3
9	42835-RAM-00	AXLE,WHEEL	1
10	42881-RAM-00	HUB,REAR	1
11	42882-RAM-00	WHEEL,REAR 8*8.0AT	2
12	42885-RAM-00	COLLAR,WHEEL	2
13	42890-RAM-04	TIRE,REAR AT21*10-8 K547	2
14	90240-29025-B	PIN,COTTER 2.9*25	2
15	93110-42628	OIL SEAL 42*62*8	1
16	93110-44628	OIL SEAL 44*62*8	1
17	93320-356214	BEARING,RSDIAL BALL 6007RS	2
18	94610-10174-B	BOLT	1
19	94610-10178-B	BOLT	1
20	94710-10032-C	BOLT,STUD	8
21	94717-08028-C	BOLT,STUD	6
22	95201-081207-B	NUT,HEXAGON	2
23	95201-081406-B	NUT,HEXAGON	6
24	95201-335014-C	NUT,HEXAGON	2
25	95301-101410-B	NUT,LOCK	2
26	95326-142114-C	NUT,CASTLE FLANGE	2
27	95401-101409-C	NUT,FLANGE	8
28	96210-08055-B	BOLT,HEXAGON	2
29	97201-102620-B	WASHER,PLATE 10.3*26*2.0	4
30	97201-143240-C	WASHER,PLATE 14.2*32.5*4.0	2

[MENU PAGE](#)

[PAGE UP](#)

[PAGE DOWN](#)

[INDEX](#)

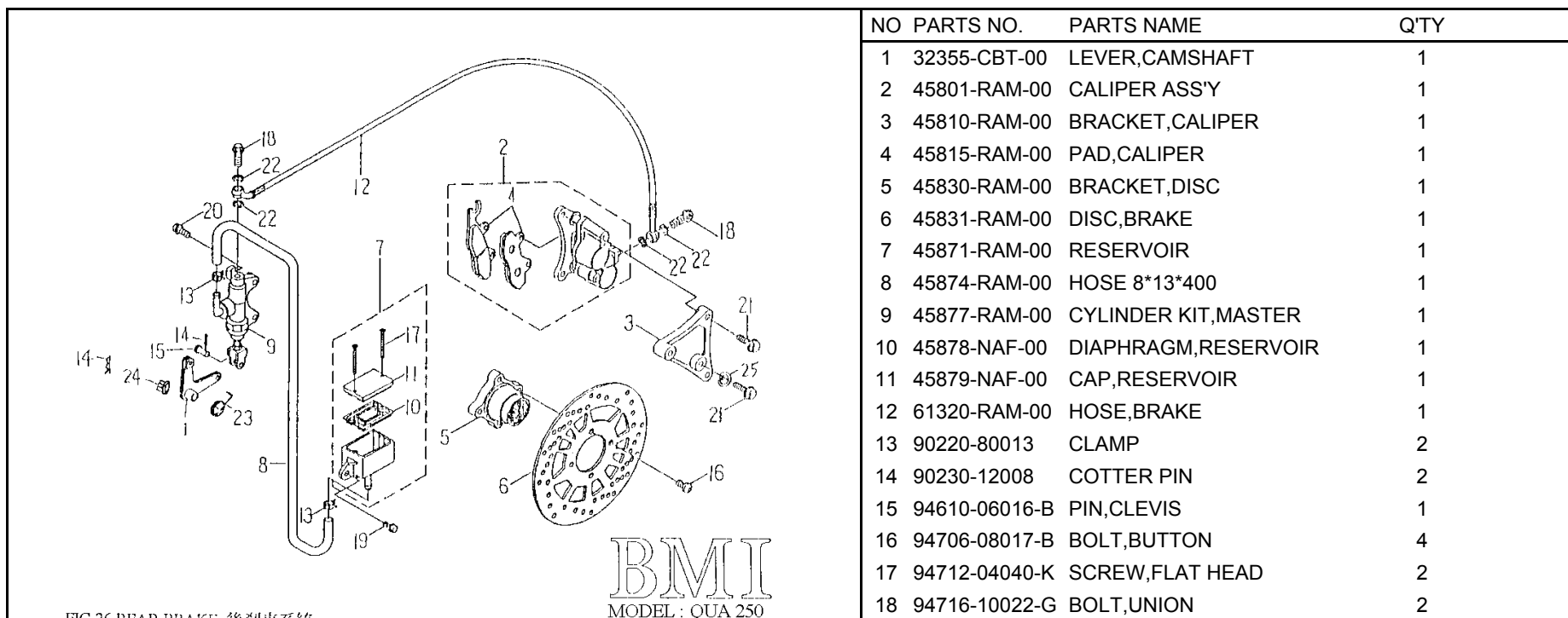

FIG.26 REAR BRAKE 後制車系統

NO	PARTS NO.	PARTS NAME	Q'TY
1	32355-CBT-00	LEVER,CAMSHAFT	1
2	45801-RAM-00	CALIPER ASS'Y	1
3	45810-RAM-00	BRACKET,CALIPER	1
4	45815-RAM-00	PAD,CALIPER	1
5	45830-RAM-00	BRACKET,DISC	1
6	45831-RAM-00	DISC,BRAKE	1
7	45871-RAM-00	RESERVOIR	1
8	45874-RAM-00	HOSE 8*13*400	1
9	45877-RAM-00	CYLINDER KIT,MASTER	1
10	45878-NAF-00	DIAPHRAGM,RESERVOIR	1
11	45879-NAF-00	CAP,RESERVOIR	1
12	61320-RAM-00	HOSE,BRAKE	1
13	90220-80013	CLAMP	2
14	90230-12008	COTTER PIN	2
15	94610-06016-B	PIN,CLEVIS	1
16	94706-08017-B	BOLT,BUTTON	4
17	94712-04040-K	SCREW,FLAT HEAD	2
18	94716-10022-G	BOLT,UNION	2
19	96414-06016-B	BOLT,FLANGE	1
20	96414-06022-B	BOLT,FLANGE	2
21	96414-08020-B	BOLT,FLANGE	4
22	97230-101512	WASHER,COPPER 10.3*15*1.2	4
23	97508-20200-B	SPRING TORSION	1
24	95401-081208-B	NUT,FLANGE	1
25	97301-081420-B	WASHER,SPRING	2

[MENU PAGE](#)

[PAGE UP](#)

[PAGE DOWN](#)

[INDEX](#)

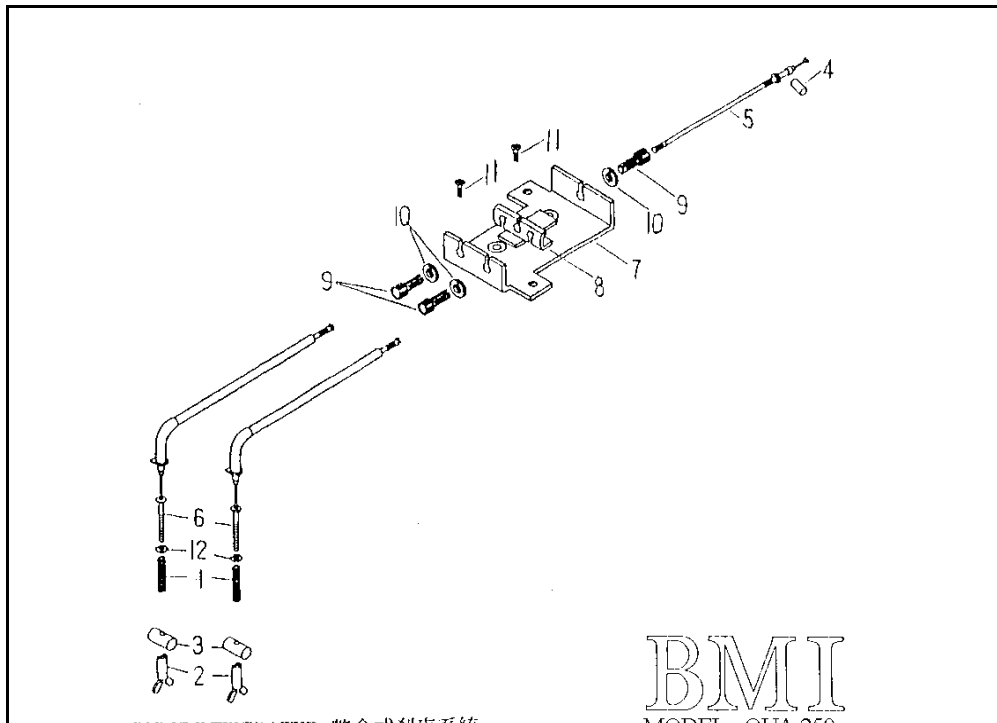

FIG.27 INTEGRATED 整合式剎車系統

BMI
MODEL : QUA 250

NO	PARTS NO.	PARTS NAME	Q'TY
1	97501-12087-B	SPRING,COMPRESSION	2
2	61379-SK9-00	NUT,ADJUST	2
3	61389-NAF-00	PIN,FIXTURE	2
4	61389-RAM-00	PIN,FIXTURE	1
5	61811-CBT-00	CABLE,BRAKE UPPER	1
6	61812-RAM-00	CABLE,BRAKE LWR	2
7	61861-RAM-00	CABLE,PAN CONNECTOR	1
8	61863-RAM-00	SLIDER,CONNECTOR	1
9	62916-RAM-00	BOLT,WIRE ADJUSTING	3
10	62917-RAM-00	NUT,WIRE ADJUSTING	3
11	94712-06012-B	SCREW,FLAT HEAD	2
12	97011-06008-B	CIRCLIP 6*0.8	2

[MENU PAGE](#)

[PAGE UP](#)

[PAGE DOWN](#)

[INDEX](#)

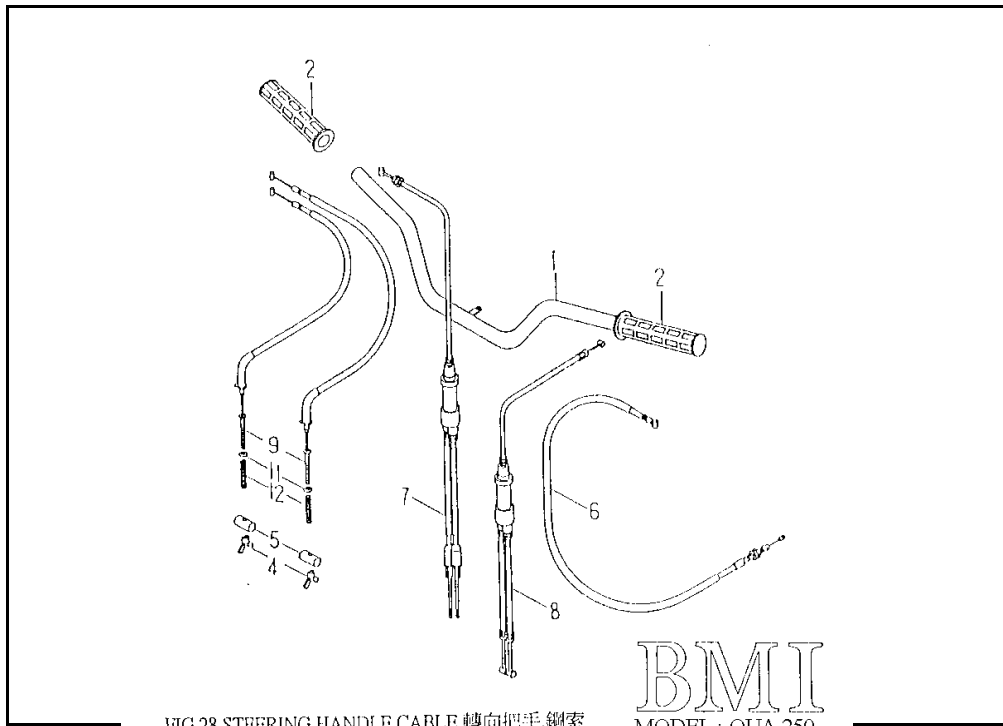

FIG.28 STEERING HANDLE CABLE 轉向把手,鋼索

BMI
MODEL : QUA 250

NO	PARTS NO.	PARTS NAME	Q'TY
1	46110-RAM-01	HANDLEBAR	1
2	46240-RAM-00	GRIP	2
3	61379-RAM-00	NUT,ADJUST	2
4	61389-NAF-00	PIN,FIXTURE	2
5	61420-CBT-00	CABLE,CLUTCH	1
6	61620-CBT-00	CABLE,THROTTLE	1
7	61720-CBT-00	CABLE,CHOKE	1
8	61820-RAM-00	CABLE,BRAKE	2
9	97011-06008-B	CIRCLIP 6*0.8	2
10	97501-12087-B	SPRING,COMPRESSION	2

[MENU PAGE](#)

[PAGE UP](#)

[▲PAGE DOWN ▼](#)

[INDEX](#)

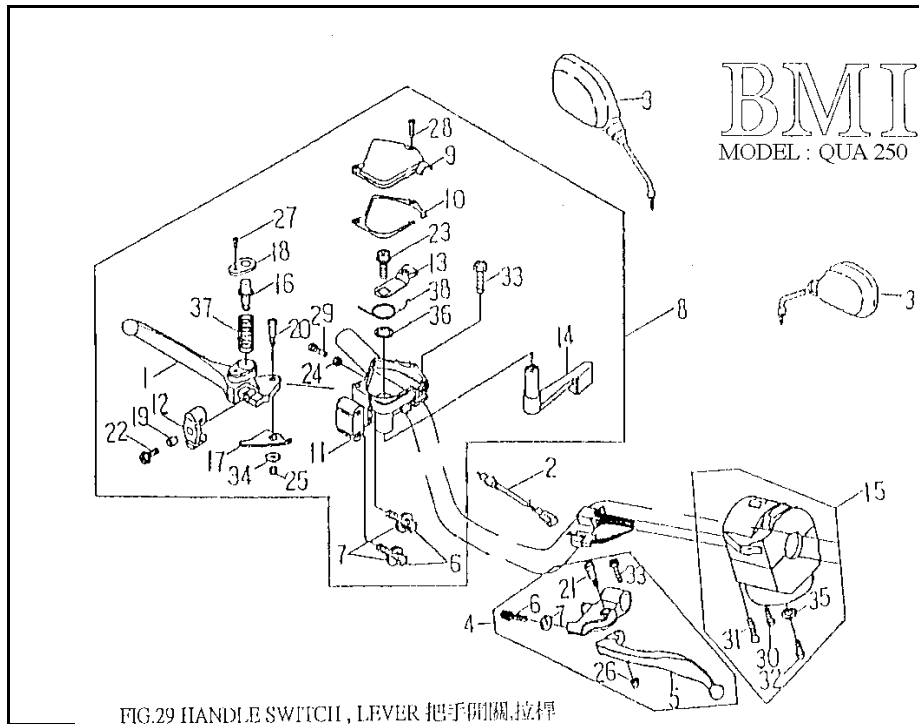

NO	PARTS NO.	PARTS NAME	QTY
1	45872-RAM-00	LEVER,R	1
2	45890-RAM-00	WIRING,FR STOP SWITCH	1
3	56270-ROA-00	MIRROR ASS'Y,BACK	1
4	62910-RAM-01	LEVER ASS'Y,HANDLEL	1
5	62912-RAM-00	LEVER,L	1
6	62916-RAM-00	BOLT,WIRE ADJUSTING	3
7	62917-RAM-00	NUT,WIRE ADJUSTING	3
8	62920-RAM-01	THROTTLE LEVER ASS'Y	1
9	62923-RAM-00	CAP,THROTTLE	1
10	62924-RAM-00	GASKET,THROTTLE	1
11	62925-RAM-00	THROTTLE LEVER	1
12	62926-RAM-00	JOINT,CABLE	1
13	62927-RAM-00	ARM,THROTTLE	1
14	62928-RAM-00	LEVER,THROTTLE	1
15	62930-RAM-02	HANDLE SWITCH ASS'Y L	1
16	62971-RAM-00	PIN,LOCK	1
17	62973-RAM-00	LOCK,LEVER	1
18	62976-RAM-00	COVER	1
19	93560-68507	COLLAR,LEVER 6.3*8.5*7.4	1
20	94710-05022-G	BOLT,LEVER	1
21	94710-06029-G	BOLT,LEVER	1
22	94714-06016-G	BOLT	1
23	94714-08012-G	BOLT	1
24	95201-050804-C	NUT,HEXAGON	1
25	95311-050805-K	NUT,NYLON	1
26	95311-061006-K	NUT,NYLON	1
27	96310-03008-B	SCREW,PAN HEAD	1
28	96310-04015-G	SCREW,PAN HEAD	2
29	96310-05015-G	SCREW,PAN HEAD	1
30	96310-05030-G	SCREW,PAN HEAD	1
31	96310-05040-G	SCREW,PAN HEAD	1
32	96310-06010-G	SCREW,PAN HEAD	1
33	96510-06020-G	BOLT	2
34	97201-051516-C	WASHER,PLATE 5.3*15*1.6	1
35	97201-061310-E	WASHER,PLATE 6.5*13*1.0	1
36	97201-142016-C	WASHER,PLATE 14.2*19.7*1.6	1
37	97501-08025-B	SPRING	1

[MENU PAGE](#)
 [PAGE UP](#)
 [PAGE DOWN](#)
 [INDEX](#)

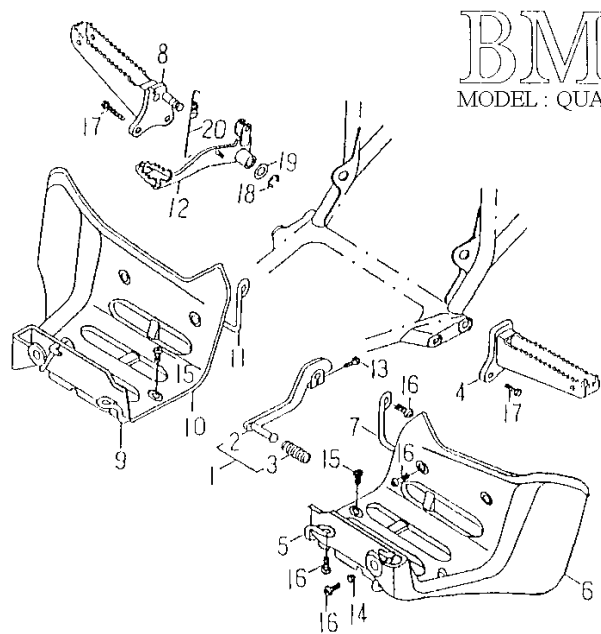

BMI
MODEL : QUA 250

FIG.30 STAND FOOTREST 脚踏器零件

NO	PARTS NO.	PARTS NAME	Q'TY
1	53210-RAM-00	CHANGER PENDAL ASS'Y	1
2	53211-RAM-00	CHANGER PENDAL	1
3	53214-ROA-00	RUBBER,CHANGE PEDAL	1
4	53231-RAM-00	FOOTREST L	1
5	53233-RAM-00	MUDGUARD STAY L1	1
6	53234-RAM-00	MUDGUARD L	1
7	53236-RAM-00	MUDGUARD STAY L2	1
8	53241-RAM-02	FOOTREST R	1
9	53243-RAM-00	MUDGUARD STAY R1	1
10	53244-RAM-00	MUDGUARD R	1
11	53246-CBT-00	MUDGUARD STAY R2	1
12	53261-CBT-01	PEDAL,BRAKE	1
13	94714-06020-B	BOLT,FLANGE	1
14	95401-061006-B	NUT,FLANGE	1
15	96318-06012-B	SCREW,PAN HEAD	6
16	96318-06015-B	SCREW,PAN HEAD	8
17	96414-10025-B	BOLT,FLANGE	4
18	97011-12010-B	CIRCLIP 12*1.0	1
19	97201-152620-B	WASHER,PLATE 15.2*25.6*2.0	1
20	97506-12140-B	SPRING,TENSION	1

[MENU PAGE](#)

[PAGE UP](#)

[PAGE DOWN](#)

[INDEX](#)

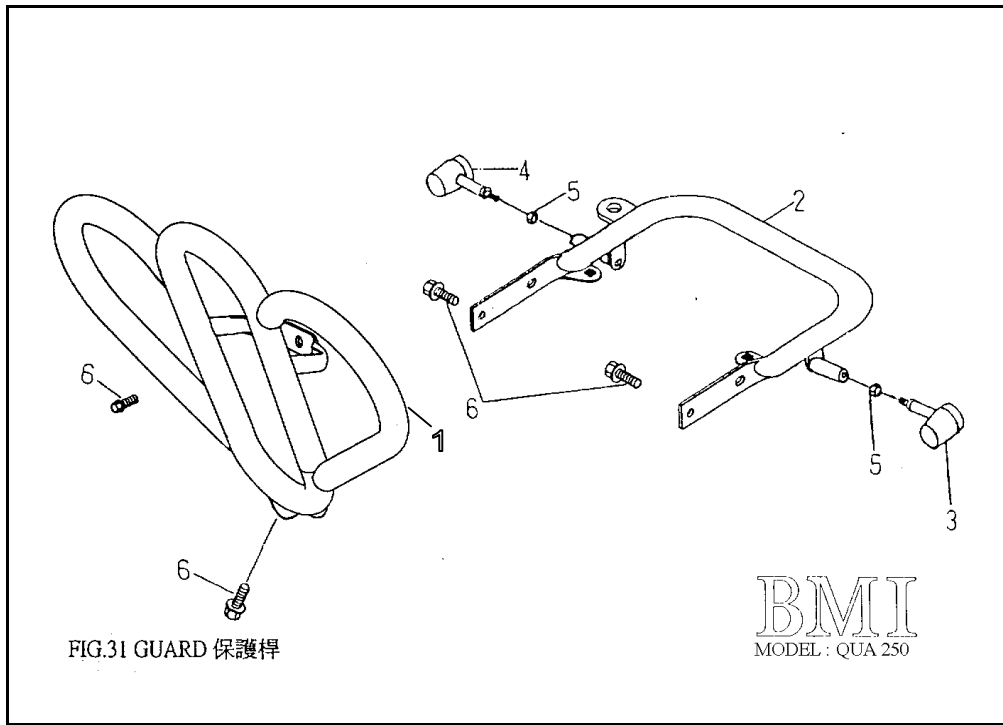

NO	PARTS NO.	PARTS NAME	Q'TY
1	41601-QUA-01	SHIELD,FRONT	1
2	52850-RAM-04	SHIELD,REAR	1
3	55750-RAM-00	WINKER ASS'Y,L REAR	1
4	55760-RAM-00	WINKER ASS'Y,R REAR	1
5	95201-101408-B	NUT,HEXAGON	2
6	96414-08016-B	BOLT,FLANGE	7

[MENU PAGE](#)

[PAGE UP](#)

[PAGE DOWN](#)

[INDEX](#)

BMI
MODEL : QUA 250

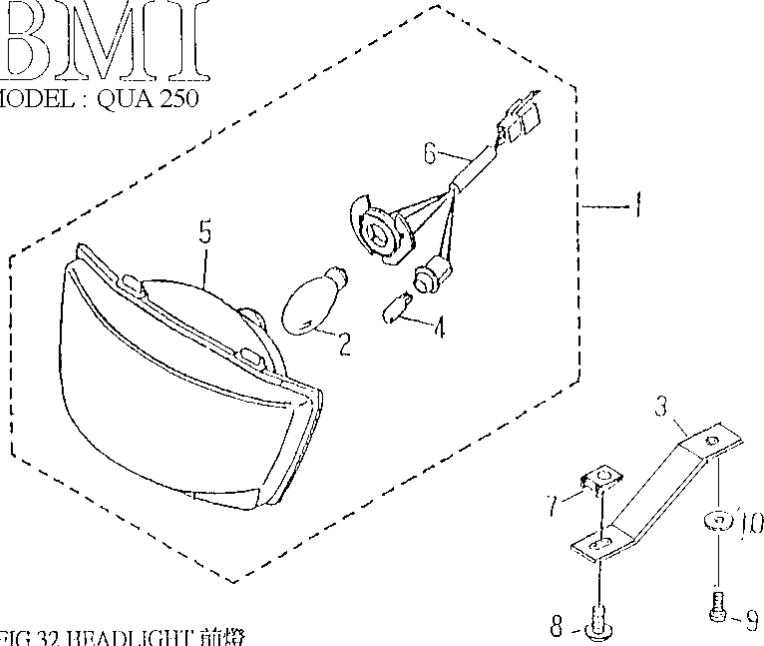

FIG.32 HEADLIGHT 前燈

NO	PARTS NO.	PARTS NAME	Q'TY
1	55300-STG-00	HEAD LIGHT ASS'Y	1
2	55314-STG-01	BULB,HEAD LIGHT 12V30/30W	1
3	55315-AL9-00	STAY,HEAD LIGHT	1
4	55316-NGF-00	BULB,POSITION LAMP	1
5	55320-STG-00	LENS ASS'Y	1
6	55340-STG-00	SOCKET CORD ASS'Y	1
7	95101-05012	NUT,SPRING	1
8	96112-51616-K	SCREW,TAPPING	1
9	96310-04010-B	SCREW,PAN HEAD	1
10	97201-051410-B	WASHER,PLATE 5*14*1.0	1

BMI
MODEL : QUA 250

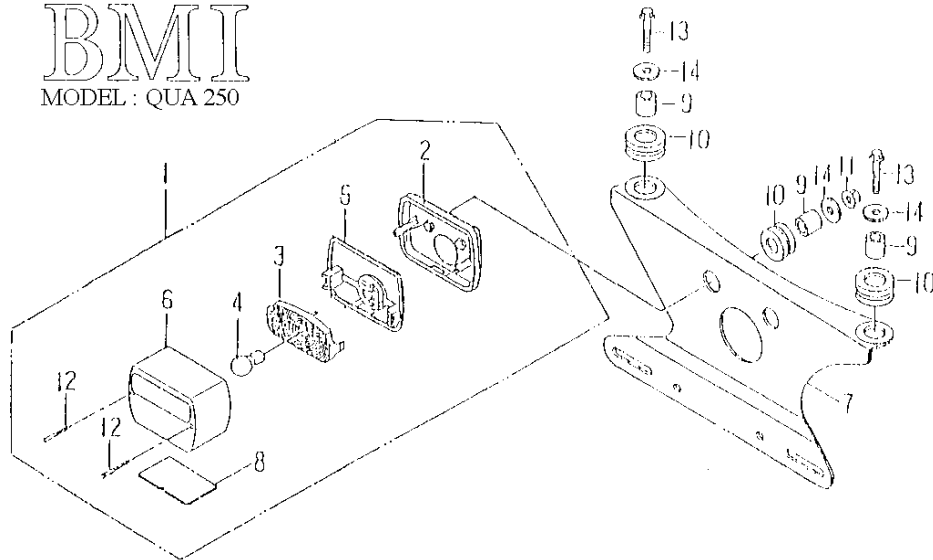

FIG.33 TAIL LIGHT 後燈

NO	PARTS NO.	PARTS NAME	Q'TY
1	55700-CHP-00	TAIL LIGHT ASS'Y	1
2	55701-CHP-00	STAND, TAIL LIGHT	1
3	55713-PAF-00	BULB STAND, TAIL LIGHT	1
4	55714-PAF-00	BULB, TAIL LIGHT	1
5	55715-PAF-00	WASHER	1
6	55721-PAF-00	LENS, TAIL LIGHT	1
7	55726-RAM-00	HOLDER, TAIL LIGHT	1
8	55743-PAF-00	LENS, LICENSE LIGHT	1
9	93510-061010	COLLAR	4
10	93580-102212	GROMMET	4
11	95401-061006-B	NUT, FLANGE	2
12	96112-43818-B	SCREW, TAPPING	2
13	96414-06020-B	BOLT, FLANGE	2
14	97201-061820-B	WASHER, PLATE	4

[MENU PAGE](#)

[PAGE UP](#)

[▲PAGE DOWN ▼](#)

[INDEX](#)

BMI
MODEL : QUA 250

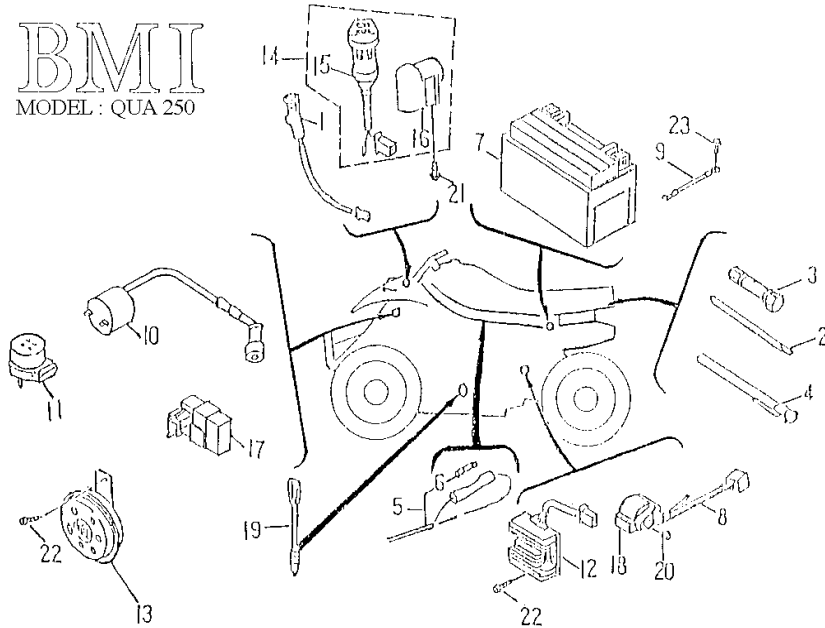
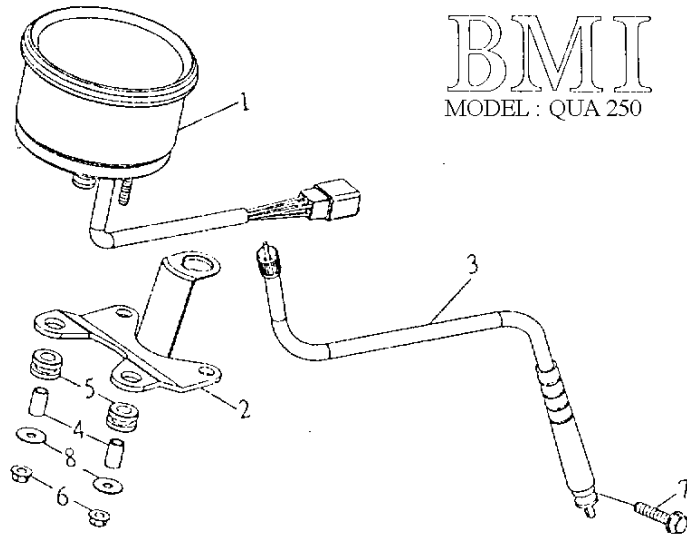

FIG.34 WIRE HARNESS 主電路配線

NO	PARTS NO.	PARTS NAME	Q'TY
1	55550-RAM-00	NEUTRAL LIGHT ASS'Y	1
2	56120-CBT-00	SCREW DRIVER	1
3	56140-CBT-00	TOOL PLUG	1
4	56190-RAM-00	GAUGE,AIR	1
5	61120-CBT-02	WIRE,HARNESS	1
6	61151-CHP-00	FUSE (15A250V)	1
7	62100-CHP-00	BATTERY ASS'Y (YTX9A-BS)	1
8	62110-CBT-00	CABLE,BATTERY	1
9	62120-RAM-00	CABLE,EARTH	1
10	62310-CBT-00	IGNITION COIL ASS'Y	2
11	62350-NAF-01	FLASHER RELAY ASSEMBLY	1
12	62360-CBT-00	RECTIFIER®ULATOR COMP	1
13	62370-NAF-00	HORN	1
14	62500-RAM-00	KEY SET	1
15	62501-RAM-00	MAIN SWITCH ASS'Y	1
16	62503-RAM-00	LOCK COMP,STEERING HANDLE	1
17	62540-CBT-00	C.D.I UNIT ASS'Y	1
18	62550-CBT-00	STARTER RELAY SWITCH COMF	1
19	62980-CHP-00	SWITCH ASS'Y,REAR STOP	1
20	95401-061006-I	NUT,FLANGE	1
21	96310-05012-B	SCREW,PAN HEAD5*12	2
22	96312-06016-K	SCREW,PAN HEAD WITH WASHE	2
23	96414-06012-B	BOLT,FLANGE	1



BMI
MODEL : QUA 250

NO	PARTS NO.	PARTS NAME	Q'TY
1	55510-RAM-01	SPEEDOMETER ASS'Y	1
2	55516-RAM-01	HOLDER,SPEEDOMETER	1
3	61520-RAM-01	CABLE,SPEEDOMETER ASS'Y	1
4	93510-050814-E	COLLAR,SPEEDOMETER	2
5	93580-81615	GROMMET	2
6	95401-050805-E	NUT,FLANGE	2
7	96414-06020-B	BOLT,FLANGE 6*20	1
8	97201-051610	WASHER,PLATE 5.3*16*1	2

FIG.35 SPEEDOMETER 速度表

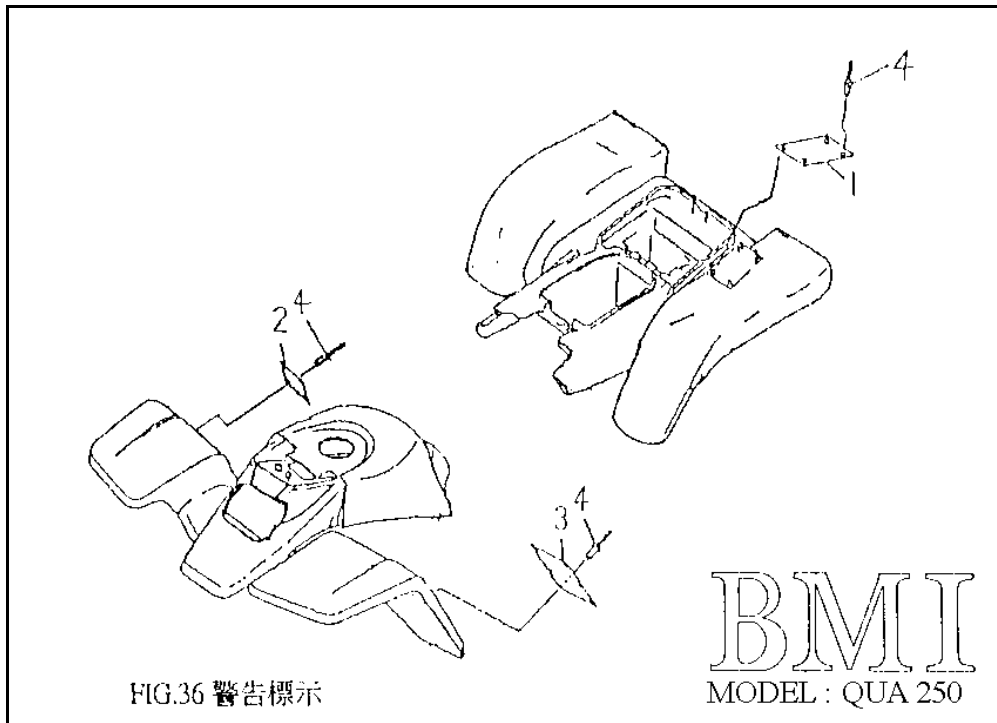

NO	PARTS NO.	PARTS NAME	Q'TY
1	56576-AAM-00	LABEL WARNING 3 (Tire)	1
2	56578-AAM-00E	LABEL WARNING 2 (Age)	1
3	56781-AAM-01	LABEL WARNING 1 (Operation)	1
4	94320-32096	RIVET 3.2*9.6	14

[MENU PAGE](#)

[PAGE UP](#)

[▲PAGE DOWN ▼](#)

[INDEX](#)

BMI
MODEL : QUA 250

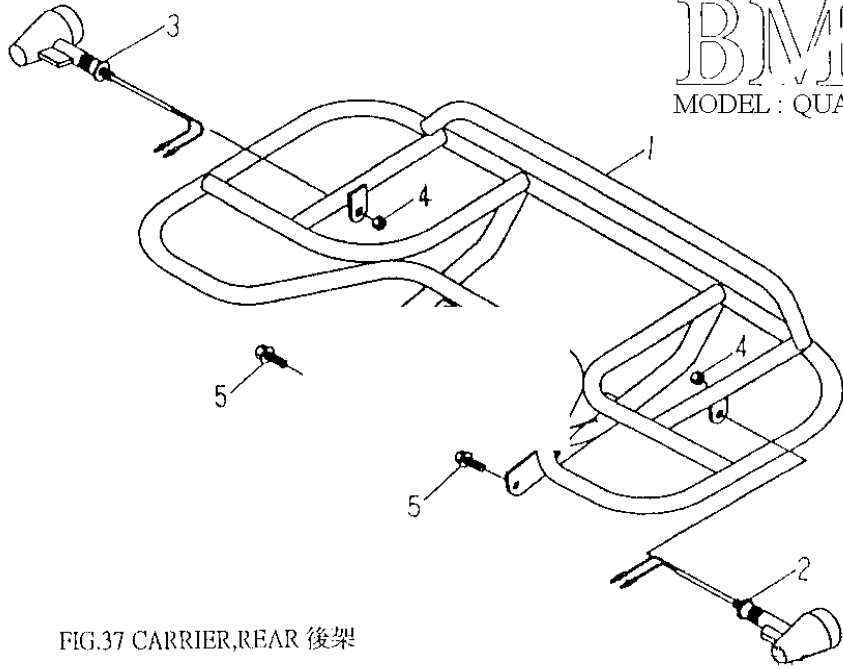

FIG.37 CARRIER,REAR 後架

NO	PARTS NO.	PARTS NAME	Q'TY
1	52850-RAM-03	CARRIER,REAR	1
2	55750-RAM-00	WINKER ASS'Y,L REAR	1
3	55760-RAM-00	WINKER ASS'Y,R REAR	1
4	95201-101408-E	NUT,HEXAGON	2
5	96414-08016-B	BOLT,FLANGE	4

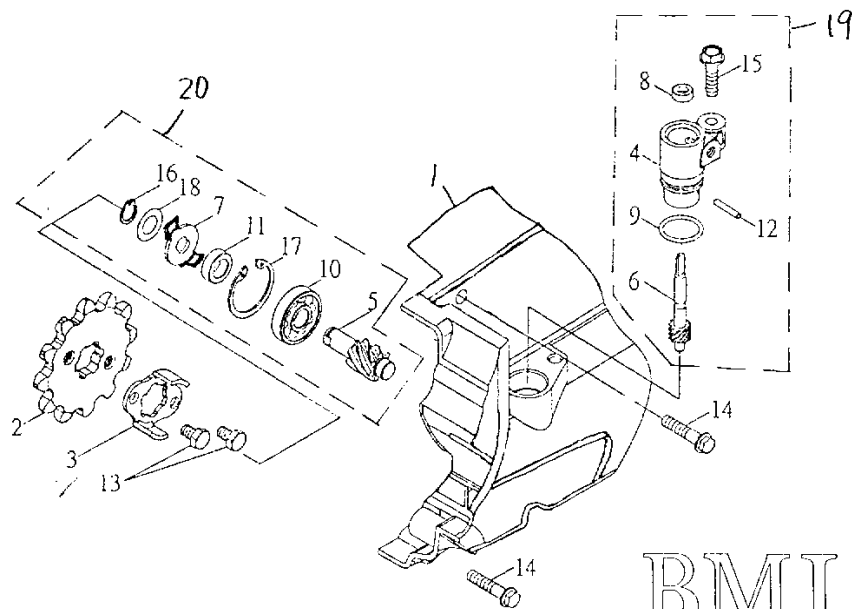
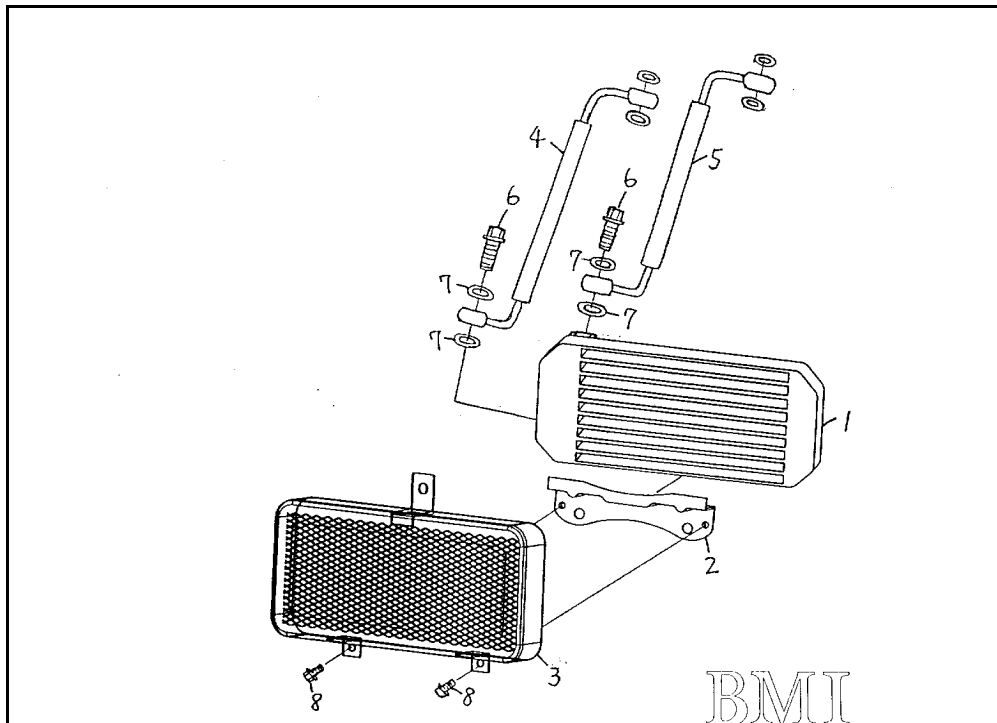

FIG.38 GEAR,SPEEDOMETER 速度表齒輪

BMI
MODEL : QUA 250

NO	PARTS NO.	PARTS NAME	Q'TY
1	15421-CBT-01	COVER,L REAR CRANKCASE	1
2	25711-CBT-00	SPROCKET DRIVE(12T)	1
3	25716-RAM-00	PLATE,FIXING	1
4	42563-GOO-00	GEAR,SPEEDOMETER BODY	1
5	45835-CBT-00	GEAR DRIVE (8T)	1
6	45838-RAM-00	GEAR,SPEEDOMETER (10T)	1
7	45849-CBT-00	CLUTCH SPEEDOMETER	1
8	93110-06114	OIL SEAL VC 6*11*4	1
9	93210-15190	O-RING 1.5*19	1
10	93320-103009U	BEARING,RADIAL BALL 6200LUCS05/2A	1
11	93510-101706-E	COLLAR	1
12	94510-30018	PIN,DOWEL 3*18	1
13	96210-06010-B	BOLT,HEXAGON 6*10	2
14	96411-06020-B	BOLT,FLANGE 6*20	2
15	96414-06025-B	BOLT,FLANGE 6*25	1
16	97010-10010-K	CIRCLIP STW-10	1
17	97012-30012-K	CIRCLIP RTW-30	1
18	97201-101805	WASHER,PLATE 10.5*18*0.5	1
19	42560-AAM-00	GEAR,SPEEDOMETER ASS'Y	1
20	45834-CBT-00	GEAR DRIVE ASS'Y	1



NO	PARTS NO.	PARTS NAME	Q'TY
1	61900-CBT-00	OIL COOLING TANK	1
2	61903-CBT-00	LWR HOLDER,OIL COOLING TANK	1
3	61904-CBT-00	OIL COOLING TANK COVER	1
4	61910-CBT-00	TUBE,OIL COOLING TANK (405MM)	1
5	61911-CBT-00	TUBE,OIL COOLING TANK (420MM)	1
6	94716-12032-G	BOLT,UNION M12*32L	2
7	97231-122020	WASHER,ALUMINUM 12.3*20*2.0	8
8	96414-06012-B	BOLT,FLANGE 6*12	2

FIG.39 OIL COOLING SET 機油冷卻裝置

BMI
MODEL : QUA 250

	MENU PAGE			PAGE I
FIG	NO	PARTS NO.	PARTS NAME	Q'TY
FIG01	1	11111-CBT-00	CYLINDER COMP	1
FIG01	2	11121-CBT-00	HEAD COMP, CYLINDER	1
FIG05	1	11131-CBT-00	HOLDER, CAMSHAFT	2
FIG01	3	11141-CBT-00	COVER, CYLINDER HEAD	1
FIG01	4	11144-CBT-00	AIR SEAL HEAD SIDE COVER	2
FIG01	5	11151-CBT-00	GASKET, CYLINDER	1
FIG01	6	11181-CBT-00	GASKET, CYLINDER HEAD	1
FIG01	7	11191-CBT-00	GASKET, HEAD COVER	1
FIG01	8	11196-CBT-00	RING SEAD HEAD COVER	6
FIG02	1	11400-CBT-00	CRANKSHAFT COMP	1
FIG02	2	11631-CBT-00	PISTON	2
FIG02	3	11636-CBT-00	RING SET, PISTON	2
FIG08	1	12655-CBT-00	CAP, A.C.G	1
FIG03	1	13100-CBT-00	PUMP ASS'Y, OIL	1
FIG03	2	13111-CBT-00	BODY, OIL PUMP	1
FIG03	3	13112-CBT-00	COVER, OIL PUMP GEAR	1
FIG03	4	13116-CBT-00	PLATE, OIL PUMP	1
FIG03	5	13121-CBT-00	SHAFT, OIL PUMP	1
FIG03	6	13124-CBT-00	GEAR, OIL PUMP	1
FIG02	4	13136-CBT-00	OIL PLATE, BREATHER	1
FIG03	7	13141-CBT-00	ROTOR, OIL PUMP INNER	1
FIG03	8	13142-CBT-00	ROTOR, OIL PUMP OUTER	1
FIG03	9	13151-CBT-00	GASKET, OIL PUMP	1
FIG02	5	13178-CBT-00	OIL PUMP DRIVING WHEEL 20T	1
FIG04	1	13201-RAM-01	CARBURETOR ASS'Y	2
FIG04	2	13240-RAM-01	JET, MAIN #102	2
FIG04	3	13242-RAM-00	JET, SLOW #35	2
FIG04	4	13276-RAM-00	HOLDER, CHOKE CABLE	2
FIG04	5	13278-RAM-00	SPRING, TORSION	2
FIG03	10	13310-CBT-00	ROTOR, OIL FILTER	1
FIG03	11	13311-CBT-00	CAP, OIL FILTER ROTOR	1
FIG02	6	13321-CBT-00	THROUGH OIL	1
FIG02	7	13324-CBT-00	SPRING, OIL THROUGH	1
FIG22	1	13412-CBT-00	CAP,CLEANER CASE	1
FIG22	2	13432-RAM-00	SEAL,ELEMENT	1
FIG22	3	13433-CBT-00	PLATE,ELEMENT SET	2
FIG22	4	13434-RAM-00	PLATE,JOINT	1
FIG22	5	13435-RAM-00	STAY,JOINT	1
FIG22	23	13437-CBT-00	GROMMET	1
FIG22	6	13451-RAM-00	ELEMENT,AIR CLEANER	1
FIG22	7	13452-RAM-00	SEAL,AIR CLEANER COVER	1
FIG22	8	13453-CBT-00	TUBE,AIR CLEANER JOINT	1
FIG04	6	13555-CBT-00	INSULATOR, CARB COMP L	1
FIG04	7	13565-CBT-00	INSULATOR, CARB COMP R	1
FIG04	12	13620-CBT-00	INSULATOR CARBURETOR	2
FIG04	13	13621-CBT-00	CARB, INSULATOR GASKET	2
FIG05	2	14110-CBT-00	CAMSHAFT COMP	1
FIG06	1	14111-CBT-00	SPROCKET, CAMSHAFT	1
FIG05	3	14150-CBT-00	SETTING SPRING, ROCKER ARM	2
FIG05	4	14431-CBT-00	ARM, VALVE ROCKER	4
FIG05	5	14436-CBT-00	SCREW, TAPPET ADJUSTING	4
FIG05	6	14437-CBT-00	NUT, TAPPET ADJUSTING	4
FIG05	7	14450-CBT-00	ROCKER ARM	2
FIG06	2	14501-CBT-00	CHAIN, CAM	1

FIG06	3	14510-CBT-00	TENSIONER, CAM CHAIN	1
FIG06	4	14560-CBT-00	GUIDE COMP, CAM CHAIN	1
FIG05	8	14711-CBT-00	VALVE, IN	2
FIG05	9	14721-CBT-00	VALVE, EX	2
FIG05	10	14731-CBT-00	SEAL, VALVE STEM	4
FIG05	11	14751-CBT-00	SEAL, VALVE OUTER	2
FIG05	12	14761-CBT-00	SEAL, VALVE INNER	2
FIG05	13	14771-CBT-00	RETAINER, VALVE SPRING	2
FIG05	14	14781-CBT-00	COTTER, VALVE	4
FIG07	1	15111-CBT-00	CRANKCASE, LEFT	1
FIG07	2	15127-CBT-00	CONTACT, NEUTRAL SWITCH	1
FIG07	3	15128-CBT-00	CLAMPER, WIRE HARNESS	1
FIG07	4	15129-CBT-00	CONTACT ASS'Y, NEUTRAL SWITCH	1
FIG07	5	15211-CBT-00	CRANKCASE, RIGHT	1
FIG09	1	15221-CBT-00	GASKET, R CRANKCASE COVER	1
FIG07	6	15251-CBT-00	GASKET, CRANKCASE	1
FIG07	7	15276-CBT-00	HOSE	1
FIG08	2	15411-CBT-00	COVER, L CRANKCASE	1
FIG08	3	15417-CBT-00	CAP, L CRANKCASE COVER	1
FIG38	1	15421-CBT-01	COVER,L REAR CRANKCASE CASE	1
FIG11	1	15431-CBT-00	CLAPBOARD	1
FIG08	5	15481-CBT-00	GASKET, L CRANKCASE COVER	1
FIG11	2	15483-CBT-00	CLAPBOARD GASKET	1
FIG09	2	15511-CBT-00	COVER, R CRANKCASE COMP	1
FIG08	6	15541-CBT-00	ENGINE OUTPUT WIRE JACKET	1
FIG09	3	15561-CBT-00	GAUGE ASS'Y, OIL LEVEL	1
FIG09	4	15563-CBT-00	GAUGE, OIL LEVEL	1
FIG11	3	23524-CBT-00	GEAR COMP, STARTING CLUTCH 38T	1
FIG11	4	23570-CBT-00	STARTING CLUTCH ASS'Y	1
FIG11	5	23576-CBT-00	ROLLER 10*9.5	3
FIG11	6	23578-CBT-00	CAP, STARTING CLUTCH ROLER SPRIN	3
FIG11	7	23612-CBT-00	MOTOR DRIVE CHAIN	1
FIG11	8	23632-CBT-00	PALTE, SET GEAR	1
FIG11	9	23660-CBT-00	MOTOR SPROCKET WHEEL 13T	1
FIG12	1	24201-CBT-00	SPINDLE, GEAR SHIFT	1
FIG12	2	24210-CBT-00	SPINDLE COMP, GEAR SHIFT	1
FIG12	18	24216-CBT-00	TIP POLE	1
FIG12	3	24220-CBT-00	DRUM, GEAR SHIFT	1
FIG12	4	24223-CBT-00	POTOR, NEUTRAL SWITCH	1
FIG12	5	24226-CBT-00	CAM, GEAR SHIFT	1
FIG12	6	24228-CBT-00	STOPPER COMP, GEAR SHIFT	1
FIG12	7	24236-CBT-00	SHAFT, GEAR SHIFT FORK	1
FIG12	8	24237-CBT-00	FORK, L GEAR SHIFT	1
FIG12	9	24238-CBT-00	FORK, CENTER GEAR SHIFT	1
FIG12	10	24239-CBT-00	FORK, R GEAR SHIFT	1
FIG13	1	25602-CBT-00	CLUTCH COMP	1
FIG13	2	25611-CBT-00	OUTER COMP, CLUTCH	1
FIG13	3	25621-CBT-00	PLATE, CLUTCH PRESSURE	1
FIG13	4	25622-CHP-00	DISK, CLUTCH FRICITION	6
FIG13	5	25623-CBT-00	PLATE, CLUTCH PRESSURE	6
FIG02	8	25641-CBT-00	GEAR, PRIMARY DRIVE 19T	1
FIG13	6	25661-CBT-00	CENTER, CLUTCH	1
FIG13	7	25666-CBT-00	BEARING, NEEDLE	1
FIG13	8	25670-CBT-00	PLATE, CLUTCH LIFTER	1
FIG13	9	25680-CBT-00	SPRING, CLUTCH	4
FIG13	10	25684-CBT-00	GASKET	1

FIG13	11	25686-CBT-00	WASHER	1
FIG13	12	25688-CHP-00	WASHER, SPLINE	1
FIG10	1	25711-CBT-00	SPROCKET DRIVE 14T	1
FIG38	2	25711-CBT-00	SPROCKET DRIVE(12T)	1
FIG38	3	25716-RAM-00	PLATE, FIXING	1
FIG09	5	25723-CBT-00	LEVER, CLUTCH	1
FIG09	6	25732-CBT-00	PUSHING PLATE	1
FIG25	1	25741-CBT-00	CHAIN 520H*94L	1
FIG25	2	25742-RAM-00	JOINT, CHAIN	1
FIG09	7	25753-CBT-00	SPRING CLUTCH LEVER	1
FIG09	8	25793-CBT-00	HOLDER, CLUTCH WIRE	1
FIG10	3	26100-CBT-00	MAIN SHAFT ASS'Y	1
FIG10	4	26111-CBT-00	MAIN SHAFT, TRANSMISSION 13T	1
FIG10	5	26118-CBT-00	WASHER, SPLINE	3
FIG10	6	26120-CBT-00	GEAR, MAIN SHAFT SECOND 18T	1
FIG10	7	26130-CBT-00	GEAR, MAIN SHAFT THIRD 21T	1
FIG10	8	26140-CBT-00	GEAR, MAIN SHAFT FOURTH 24T	1
FIG10	9	26150-CBT-00	GEAR, MAIN SHAFT FIFTH 23T	1
FIG10	10	26400-CBT-00	COUNTER SHAFT ASS'Y	1
FIG10	11	26410-CBT-00	GEAR, COUNTER SHAFT LOW 37T	1
FIG10	12	26411-CBT-00	COUNTER SHAFT, TRANSMISSION	1
FIG10	13	26420-CBT-00	GEAR, COUNTER SHAFT SECOND 32T	1
FIG10	14	26430-CBT-00	GEAR, COUNTER SHAFT THIRD 28T	1
FIG10	15	26440-CBT-00	GEAR, COUNTER SHAFT FOURTH 26T	1
FIG10	16	26450-CBT-00	GEAR, COUNTER SHAFT FIFTH 21T	1
FIG14	1	31610-CBT-01	EXHAUST MUFFLER ASS'Y	1
FIG14	2	31611-CBT-00	PIPE, EXHAUST	1
FIG14	3	31613-CHP-00	GASKET, EXHAUST PIPE 31.5*39.5*3.5	2
FIG14	4	31614-RAM-00	GASKET, MUFFLER	1
FIG14	5	31617-CBT-01	MUFFLER COMP	1
FIG14	6	31618-CBT-00	PROTECTOR, EXHAUST	1
FIG14	7	31621-CBT-00	JOINT, EXHAUST PIPE	2
FIG14	8	31623-CBT-00	COLLAR, EXHAUST PIPE JOINT	4
FIG15	1	32100-RAM-00	REAR ARM	1
FIG15	2	32115-RAM-00	BUSH	2
FIG15	3	32116-RAM-00	SPACER	1
FIG15	4	32118-RAM-00	COVER, THRUST	2
FIG15	5	32119-RAM-00	OIL SEAL	2
FIG25	3	32120-RAM-00	ADJUSTER, CHAIN	2
FIG15	6	32160-RAM-00	SEAL, GUARD	1
FIG15	7	32165-RAM-00	SUPPORT, CHAIN	1
FIG17	1	32167-RAM-00	TENSIONER	2
FIG17	2	32168-RAM-00	BUSH	2
FIG15	8	32190-RAM-00	COVER	1
FIG16	1	32210-CBT-02	SHOCK ABSORBER ASS'Y, REAR	1
FIG16	2	32231-RAM-00	COVER, THRUST	2
FIG24	1	32345-NAF-00	BRAKE SHOE SET	2
FIG24	2	32346-NAF-00	SPRING, TENSION	4
FIG26	1	32355-CBT-00	LEVER, CAMSHAFT	1
FIG08	7	35550-CBT-00	FLYWHEEL COMP	1
FIG08	8	35560-CBT-00	STATOR COMP	1
FIG11	10	35800-CBT-00	MOTOR ASS'Y, STARTER	1
FIG11	11	35831-CBT-00	CABLE, STARTER MOTOR	1
FIG17	3	41110-QUA-00	FRAME COMP	1
FIG17	4	41154-RAM-00	PLUG, SPECIAL SHAPE	2
FIG17	5	41181-CBT-00	ENGINE HANGER F	1

FIG31	1	41601-QUA-01	SHIELD,FRONT	1
FIG19	1	42101-RAM-02	COLUMN,STEERING	1
FIG19	2	42106-SK9-00	BRIDGE, TOP	1
FIG19	3	42111-RAM-00	PLUG, TAPER	1
FIG19	4	42118-RAM-00	BRACKER,STRG LOWER	1
FIG18	1	42126-RAM-00	SHOCK ABSORBER ASS'Y	2
FIG19	5	42140-RAM-00	ROD, TIE ASS'Y	2
FIG19	6	42141-RAM-00	ROD, TIE	2
FIG19	7	42142-RAM-00	JOINT, UNIVERSAL 1	2
FIG19	8	42143-RAM-00	JOINT, UNIVERSAL 2	2
FIG19	9	42146-RAM-00	NUT	2
FIG18	2	42161-RAM-00	FRT.LWR,ARM LEFT	1
FIG18	3	42163-RAM-00	COLLAR	4
FIG18	4	42166-RAM-00	FRT.UPPER,ARM LEFT	1
FIG18	5	42171-RAM-00	FRT.LWR,ARM RIGHT	1
FIG18	6	42173-AAM-00	COLLAR	2
FIG18	7	42176-RAM-00	FRT.UPPER,ARM RIGHT	1
FIG18	8	42183-RAM-00	COVER,THRUST	12
FIG24	3	42515-RAM-00	SPACER,BEARING	2
FIG38	19	42560-AAM-00	GEAR,SPEEDOMETER ASS'Y	1
FIG38	4	42563-GOO-00	GEAR,SPEEDOMETER BODY	1
FIG24	4	42570-RAM-00	VALVE,RIM	2
FIG25	4	42570-RAM-00	VALVE,RIM	2
FIG24	5	42581-RAM-00	HUB,FRONT	2
FIG24	6	42582-RAM-00	WHEEL,FRONT 10*5.5AT	2
FIG24	7	42590-RAM-03	TIRE,FRONT AT21*7-10 K546F	2
FIG24	8	45811-RAM-01	PLATE,BRAKE SHOE L	1
FIG25	5	42812-RAM-00	SPROCKET,DRIVEN 40T	1
FIG25	6	42815-RAM-00	SPACKER,BEARING	1
FIG25	7	45821-RAM-00	COLLAR,SPROCKET AXLE	1
FIG24	9	42821-RAM-01	PLATE,BRAKE SHOE R	1
FIG25	8	42823-RAM-00	WASHER,LOCK	3
FIG25	9	42835-RAM-00	AXLE,WHEEL	1
FIG25	10	42881-RAM-00	HUB,REAR	1
FIG25	11	42882-RAM-00	WHEEEL,REAR 8*8.0AT	2
FIG25	12	42885-RAM-00	COLLAR,WHEEL	2
FIG25	13	42890-RAM-04	TIRE,REAR AT21*10-8 K547	2
FIG20	1	43102-RAM-00	CAP ASS'Y	1
FIG20	2	43103-RAM-00	CAP WASHER	1
FIG20	3	43108-SK5-00	CHECK,VALVE	1
FIG20	4	43110-CBT-01	FUEL TANK	1
FIG20	5	43151-RAM-00	GROMMET F	2
FIG20	6	43153-RAM-00	TRIM,COVER PANEL	1
FIG20	7	43154-RAM-00	GUARD	1
FIG20	8	43500-CBT-00	FUEL COCK ASS'Y	1
FIG20	9	43535-CBT-00	JOINT THREE WAY	1
FIG26	2	45801-RAM-00	CALIPER ASS'Y	1
FIG26	3	45810-RAM-00	BRACKET,CALIPER	1
FIG26	4	45815-RAM-00	PAD,CALIPER	1
FIG26	5	45830-RAM-00	BRACKET,DISC	1
FIG26	6	45831-RAM-00	DISC,BRAKE	1
FIG38	20	45834-CBT-00	GEAR DRIVE ASS'Y	1
FIG38	5	45835-CBT-00	GEAR DRIVE (8T)	1
FIG38	6	45838-RAM-00	GEAR,SPEEDOMETER (10T)	1
FIG38	7	45849-CBT-00	CLUTCH SPEEDOMTER	1
FIG24	10	45851-RAM-00	CAMSHAFT	2

FIG24	11	45853-RAM-00	PLATE,INDICATOR	2
FIG24	12	45855-RAM-01	LEVER,CAMSHAFT L	1
FIG24	13	45856-RAM-01	LEVER,CAMSHAFT R	1
FIG24	14	45861-RAM-00	KNUCKLE,STEERING L	1
FIG24	15	45862-RAM-00	JOINT,ROD L	1
FIG24	16	45866-RAM-00	KNUCKLE,STEERING R	1
FIG24	17	45867-RAM-00	JOINT,ROD R	1
FIG26	7	45871-RAM-00	RESERVOIR	1
FIG29	1	45872-RAM-00	LEVER,R	1
FIG26	8	45874-RAM-00	HOSE 8*13*400	1
FIG26	9	45877-RAM-00	CYLINDER KIT,MASTER	1
FIG26	10	45878-NAF-00	DIAPHRAGM,RESERVOIR	1
FIG26	11	45879-NAF-00	CAP,RESERVOIR	1
FIG29	2	45890-RAM-00	WIRING,FR STOP SWITCH	1
FIG28	1	46110-RAM-01	HANDLEBAR	1
FIG19	10	46125-RAM-00	HOLDER,HANDLE UPR	2
FIG28	2	46240-RAM-00	GRIP	2
FIG19	11	46411-RAM-00	BEARING,STEERING	2
FIG17	6	46412-RAM-00	BUSH,SOLID	2
FIG19	12	46416-RAM-00	WASHER,LOCK	1
FIG19	13	46417-RAM-00	OIL SEAL	2
FIG21	1	51161-QUA-00	COVER,FRONT	1
FIG22	9	51171-RAM-00	COVER,SIDE	1
FIG21	6	51556-QUA-00	SYAT,FENDER LOWER	1
FIG23	1	52710-RAM-00	CATCH COMP,SEAT	1
FIG23	2	52730-CBT-02	SINGLE SEAT ASS'Y-BAROSSA	1
FIG37	1	52850-RAM-03	CARRIER,REAR	1
FIG31	2	52850-RAM-04	SHIELD,REAR	1
FIG30	1	53210-RAM-00	CHANGER PENDAL ASS'Y	1
FIG30	2	53211-RAM-00	CHANGER PENDAL	1
FIG30	3	53214-ROA-00	RUBBER,CHANGE PEDAL	1
FIG30	4	53231-RAM-00	FOOTREST L	1
FIG30	5	53233-RAM-00	MUDGUARD STAY L1	1
FIG30	6	53234-RAM-00	MUDGUARD L	1
FIG30	7	53236-RAM-00	MUDGUARD STAY L2	1
FIG30	8	53241-RAM-02	FOOTREST R	1
FIG30	9	53243-RAM-00	MUDGUARD STAY R1	1
FIG30	10	53244-RAM-00	MUDGUARD R	1
FIG30	11	53246-CBT-00	MUDGUARD STAY R2	1
FIG30	12	53261-CBT-01	PEDAL,BRAKE	1
FIG32	1	55300-STG-00	HEAD LIGHT ASS'Y	1
FIG32	2	55314-STG-01	BULB,HEAD LIGHT 12V30/30W	1
FIG32	3	55315-AL9-00	STAY,HEAD LIGHT	1
FIG32	4	55316-NGF-00	BULB,POSITION LAMP	1
FIG32	5	55320-STG-00	LENS ASS'Y	1
FIG32	6	55340-STG-00	SOCKET CORD ASS'Y	1
FIG21	2	55350-QUA-00	WINKER ASS'Y,L FRONT	1
FIG21	4	55351-QUA-00	FLASHER COVER,FRONT L	1
FIG21	7	55352-QUA-00	HOLDER,FRONT WINKER WIRE	2
FIG21	3	55360-QUA-00	WINKER ASS'Y,R FRONT	1
FIG21	5	55361-QUA-00	FLASHER COVER,FRONT R	1
FIG35	1	55510-RAM-01	SPEEDOMETER ASS'Y	1
FIG35	2	55516-RAM-01	HOLDER,SPEEDOMETER	1
FIG34	1	55550-RAM-00	NEUTRAL LIGHT ASS'Y	1
FIG33	1	55700-CHP-00	TAIL LIGHT ASS'Y	1
FIG33	2	55701-CHP-00	STAND,TAIL LIGHT	1

FIG33	3	55713-PAF-00	BULB STAND,TAIL LIGHT	1
FIG33	4	55714-PAF-00	BULB, TAIL LIGHT	1
FIG33	5	55715-PAF-00	WASHER	1
FIG33	6	55721-PAF-00	LENS,TAIL LIGHT	1
FIG22	10	55722-SAF-00	REFLECTOR	2
FIG22	11	55724-RAM-00	STAY,REFLECTOR	2
FIG33	7	55726-RAM-00	HOLDER,TAIL LIGHT	1
FIG33	8	55743-PAF-00	LENS,LICENSE LIGHT	1
FIG31	3	55750-RAM-00	WINKER ASS'Y,L REAR	1
FIG37	2	55750-RAM-00	WINKER ASS'Y,L REAR	1
FIG31	4	55760-RAM-00	WINKER ASS'Y,R REAR	1
FIG37	3	55760-RAM-00	WINKER ASS'Y,R REAR	1
FIG34	2	56120-CBT-00	SCREW DRIVER	1
FIG34	3	56140-CBT-00	TOOL PLUG	1
FIG34	4	56190-RAM-00	GAUGE,AIR	1
FIG29	3	56270-ROA-00	MIRROR ASS'Y,BACK	1
FIG36	1	56576-AAM-00	LABEL WARNING 3 (Tire)	1
FIG36	2	56578-AAM-00E	LABEL WARNING 2 (Age)	1
FIG36	3	56781-AAM-01	LABEL WARNING 1 (Operation)	1
FIG21	16	56812-QUA-00	POLY STICKER (BAROSSA)	1
FIG34	5	61120-CBT-02	WIRE,HARNESS	1
FIG34	6	61151-CHP-00	FUSE (15A250V)	1
FIG26	12	61320-RAM-00	HOSE,BRAKE	1
FIG28	3	61379-RAM-00	NUT,ADJUST	2
FIG27	2	61379-SK9-00	NUT,ADJUST	2
FIG27	3	61389-NAF-00	PIN,FIXTURE	2
FIG28	4	61389-NAF-00	PIN,FIXTURE	2
FIG27	4	61389-RAM-00	PIN,FIXTURE	1
FIG28	5	61420-CBT-00	CABLE,CLUTCH	1
FIG35	3	61520-RAM-01	CABLE,SPEEDOMETER ASS'Y	1
FIG28	6	61620-CBT-00	CABLE,THROTTLE	1
FIG28	7	61720-CBT-00	CABLE,CHOKE	1
FIG27	5	61811-CBT-00	CABLE,BRAKE UPPER	1
FIG27	6	61812-RAM-00	CABLE,BRAKE LWR	2
FIG28	8	61820-RAM-00	CABLE,BRAKE	2
FIG27	7	61861-RAM-00	CABLE,PAN CONNECTOR	1
FIG27	8	61863-RAM-00	SLIDER,CONNECTOR	1
FIG39	1	61900-CBT-00	OIL COOLING TANK	1
FIG39	2	61903-CBT-00	LWR HOLDER,OIL COOLING TANK	1
FIG39	3	61904-CBT-00	OIL COOLING TANK COVER	1
FIG39	4	61910-CBT-00	TUBE,OIL COOLING TANK (405MM)	1
FIG39	5	61911-CBT-00	TUBE,OIL COOLING TANK (420MM)	1
FIG34	7	62100-CHP-00	BATTERY ASS'Y (YTX9A-BS)	1
FIG34	8	62110-CBT-00	CABLE,BATTERY	1
FIG17	17	62111-CHP-00	PADDED	2
FIG34	9	62120-RAM-00	CABLE,EARTH	1
FIG01	9	62210-GAT-00	PLUG, SPEAK HEAD COVER	2
FIG34	10	62310-CBT-00	IGNITION COIL ASS'Y	2
FIG34	11	62350-NAF-01	FLASHER RELAY ASSEMBLY	1
FIG34	12	62360-CBT-00	RECTIFIER®ULATOR COMP	1
FIG34	13	62370-NAF-00	HORN	1
FIG34	14	62500-RAM-00	KEY SET	1
FIG34	15	62501-RAM-00	MAIN SWITCH ASS'Y	1
FIG34	16	62503-RAM-00	LOCK COMP,STEERING HANDLE	1
FIG34	17	62540-CBT-00	C.D.I UNIT ASS'Y	1
FIG34	18	62550-CBT-00	STARTER RELAY SWITCH COMP	1

FIG29	4	62910-RAM-01	LEVER ASS'Y,HANDLEL	1
FIG29	5	62912-RAM-00	LEVER,L	1
FIG27	9	62916-RAM-00	BOLT,WIRE ADJUSTING	3
FIG29	6	62916-RAM-00	BOLT,WIRE ADJUSTING	3
FIG27	10	62917-RAM-00	NUT,WIRE ADJUSTING	3
FIG29	7	62917-RAM-00	NUT,WIRE ADJUSTING	3
FIG29	8	62920-RAM-01	THROTTLE LEVER ASS'Y	1
FIG29	9	62923-RAM-00	CAP,THROTTLE	1
FIG29	10	62924-RAM-00	GASKET,THROTTLE	1
FIG29	11	62925-RAM-00	THROTTLE LEVER	1
FIG29	12	62926-RAM-00	JOINT,CABLE	1
FIG29	13	62927-RAM-00	ARM,THROTTLE	1
FIG29	14	62928-RAM-00	LEVER,THROTTLE	1
FIG29	15	62930-RAM-02	HANDLE SWITCH ASS'Y L	1
FIG29	16	62971-RAM-00	PIN,LOCK	1
FIG29	17	62973-RAM-00	LOCK,LEVER	1
FIG29	18	62976-RAM-00	COVER	1
FIG34	19	62980-CHP-00	SWITCH ASS'Y,REAR STOP	1
FIG20	10	90210-12010	CLIP	3
FIG07	8	90210-15016-B	CLIP	1
FIG26	13	90220-80013	CLAMP	2
FIG06	5	90230-12008	COTTER PIN	1
FIG26	14	90230-12008	COTTER PIN	2
FIG19	14	90240-23020-B	PIN,COTTER 2.3*20	5
FIG24	18	90240-23020-B	PIN,COTTER 2.3*20	8
FIG16	3	90240-29025-B	PIN.COTTER 2.9*25	1
FIG24	19	90240-29025-B	PIN,COTTER 2.9*25	2
FIG25	14	90240-29025-B	PIN,COTTER 2.9*25	2
FIG22	12	90260-80047	CLAMP,HOSE	2
FIG22	24	90260-80057	CLAMP,HOSE	1
FIG20	14	90310-50050	HOSE 5*8*50	1
FIG20	11	90310-50060	HOSE,FUEL	1
FIG20	12	90310-50135	HOSE,FUEL	1
FIG20	13	90310-50140	HOSE,FUEL	1
FIG20	15	90310-50390	HOSE 5*8*390	2
FIG38	8	93110-06114	OIL SEAL VC 6*11*4	1
FIG12	11	93110-112410	OIL SEAL TC 11.6*24*10	1
FIG09	9	93110-12185	OIL SEAL KC 12*18*5	1
FIG11	12	93110-22315	OIL SEAL SC 22*31*5	1
FIG10	17	93110-22347	OIL SEAL TC 22*34*7	1
FIG24	20	93110-22357	OIL SEAL SD22*35*7	2
FIG02	9	93110-35527	OIL SEAL TC 35*52*7	1
FIG25	15	93110-42628	OIL SEAL 42*62*8	1
FIG25	16	93110-44628	OIL SEAL 44*62*8	1
FIG24	21	93110-50627	OIL SEAL SDD 50*62*7	2
FIG38	9	93210-15190	O-RING 1.5*19	1
FIG07	9	93210-16070	O-RING 1.6*7	2
FIG11	13	93210-18335	O-RING 1.8*33.5	1
FIG06	6	93210-19058	O-RING 1.9*5.8	2
FIG24	22	93210-24118	O-RING 2.4*11.8	4
FIG17	9	93210-24148	O-RING 2.4*14.8	2
FIG04	8	93210-24262	O-RING 2.4*26.2	2
FIG08	9	93210-24274	O-RING 2.4*27.4	1
FIG08	10	93210-25138	O-RING 2.5*13.8	1
FIG15	9	93210-25200	O-RING 2.5*20	2
FIG02	10	93210-30060	O-RING 3*6	1

FIG03	12	93210-30060	O-RING 3*6	1
FIG09	10	93210-35178	O-RING 3.5*17.8	1
FIG22	13	93210-35900	O-RING	1
FIG09	11	93310-1216100	BEARING, NEEDLE (HK-121610)	2
FIG10	18	93310-1521120	BEARING, NEEDLE(NK-15/12)	1
FIG10	19	93310-205215	BEARING, NEEDLE 6304	1
FIG15	10	93310-222820	BEARING,NEEDLE ROLLER HK-2220	2
FIG38	10	93320-103009U	BEARING,RADIAL BALL 6200LUCS05/2A	1
FIG24	23	93320-153511S	BEARING,RADIAL BALL 6202 CS05/2A	2
FIG10	20	93320-153511Z	BEARING, RADIAL BALL 6202Z	1
FIG24	24	93320-203709S	BEARING,RADIAL BALL 6904 CM/2A	2
FIG10	21	93320-224714B	BEARING, RADIAL 22*47*14-RS	1
FIG02	11	93320-256217	BEARING, RADIAL BALL 6305	2
FIG25	17	93320-356214	BEARING,RSDIAL BALL 6007RS	2
FIG18	9	93330-152118	BUSH,SOLID	12
FIG35	4	93510-050814-B	COLLAR,SPEEDOMETER	2
FIG33	9	93510-061010	COLLAR	4
FIG20	16	93510-061015-B	COLLAR F	2
FIG20	17	93510-061021-B	COLLAR R	2
FIG19	15	93510-081442-C	COLLAR	2
FIG02	12	93510-101541	PIN, PISTON	2
FIG38	11	93510-101706-B	COLLAR	1
FIG24	25	93510-152209-C	COLLAR	2
FIG13	13	93510-202618	BEARING, SHEATH	1
FIG05	15	93510-202813	SHEATH, CAMSHAFT	2
FIG29	19	93560-68507	COLLAR,LEVER 6.3*8.5*7.4	1
FIG33	10	93580-102212	GROMMET	4
FIG20	18	93580-102416	GROMMET R	2
FIG22	22	93580-81610	GROMMET	2
FIG22	22	93580-81610	GROMMET	2
FIG35	5	93580-81615	GROMMET	2
FIG36	4	94320-32096	RIVET 3.2*9.6	14
FIG17	10	94340-06010-B	NIPPLE,GREASE M6*P1.0	1
FIG18	10	94340-06010-B	NIPPLE,GREASE M6*P1.0	6
FIG07	10	94410-08014	PIN, DOWEL 8*14	2
FIG09	12	94410-08014	PIN, DOWEL 8*14	2
FIG08	11	94410-08016	PIN, DOWEL 8*16	2
FIG01	10	94410-10016	PIN, DOWEL 10*16	2
FIG05	16	94410-10016	PIN, DOWEL 10*16	2
FIG05	17	94410-10028	PIN, DOWEL 10*28	2
FIG07	11	94410-12020	PIN, DOWEL 12*20	2
FIG02	13	94510-20014	PIN, DOWEL 2*13.8	1
FIG38	12	94510-30018	PIN,DOWEL 3*18	1
FIG02	14	94510-40004	PIN, DOWEL 4*3.7	1
FIG03	13	94510-40007	PIN, DOWEL 4*6.5	1
FIG12	12	94510-40013	PIN, DOWEL 4*13	4
FIG11	19	94510-60014	PIN,DOWEL 6*14	1
FIG26	15	94610-06016-B	PIN,CLEVIS	1
FIG17	11	94610-10113-B	BOLT,FLANGE	2
FIG25	18	94610-10174-B	BOLT	1
FIG25	19	94610-10178-B	BOLT	1
FIG18	11	94610-10208-B	SHAFT,PIVOT	2
FIG16	4	94610-12070-B	PIN,CLEVIS	1
FIG17	12	94610-12125-B	BOLT,FLANGE	1
FIG15	11	94610-15258-B	SHAFT,PIVOT	1
FIG01	11	94706-06032-R	LINKED SCREW, AIR SEAL HEAD COVE	4

FIG01	12	94706-06040-R	AIR SEAL HAED COVER	2
FIG06	7	94706-07014-K	BOLT, HEXAGON 7*14	2
FIG26	16	94706-08017-B	BOLT,BUTTON	4
FIG29	20	94710-05022-G	BOLT,LEVER	1
FIG12	19	94710-06014-K	SCREW	1
FIG29	21	94710-06029-G	BOLT,LEVER	1
FIG24	26	94710-10032-C	BOLT,STUD	8
FIG25	20	94710-10032-C	BOLT,STUD	8
FIG16	5	94710-10066-B	BOLT	1
FIG26	17	94712-04040-K	SCREW,FLAT HEAD	2
FIG27	11	94712-06012-B	SCREW,FLAT HEAD	2
FIG02	15	94712-06016-B	SCREW, PAN HEAD 6*16	3
FIG03	14	94712-06032-B	SCREW, FLAT HEAD 6*32	3
FIG29	22	94714-06016-G	BOLT	1
FIG30	13	94714-06020-B	BOLT,FLANGE	1
FIG29	23	94714-08012-G	BOLT	1
FIG26	18	94716-10022-G	BOLT,UNION	2
FIG24	27	94716-10030-C	BOLT,KEYHOLE	4
FIG08	12	94716-10033-B	BOLT, CRANKSHAFT	1
FIG24	28	94716-10040-C	BOLT,KEYHOLE	2
FIG39	6	94716-12032-G	BOLT,UNION M12*32L	2
FIG04	9	94717-06028-B	BOLT, STUD 6*28	4
FIG02	16	94717-06033-K	BOLT, ALIEN DIAMETER M7/M6*33	1
FIG25	21	94717-08028-C	BOLT,STUD	6
FIG01	13	94717-08042-C	BOLT, STUD 8*42	4
FIG07	12	94717-08215-B	BOLT, STUD 8*215	8
FIG32	7	95101-05012	NUT,SPRING	1
FIG29	24	95201-050804-G	NUT,HEXAGON	1
FIG01	14	95201-061005-B	NUT, HEXAGON	1
FIG25	22	95201-081207-B	NUT,HEXAGON	2
FIG05	18	95201-081307-B	BOLT, HEXAGON	8
FIG25	23	95201-081406-B	NUT,HEXAGON	6
FIG31	5	95201-101408-B	NUT,HEXAGON	2
FIG37	4	95201-101408-B	NUT,HEXAGON	2
FIG19	16	95201-101408-C	NUT,HEXAGON	2
FIG02	17	95201-162210-C	NUT, HEXAGON	1
FIG25	24	95201-335014-C	NUT,HEXAGON	2
FIG25	25	95301-101410-B	NUT,LOCK	2
FIG15	12	95301-142212-B	NUT,LOCK 14MM	1
FIG29	25	95311-050805-K	NUT,NYLON	1
FIG29	26	95311-061006-K	NUT,NYLON	1
FIG16	6	95311-101710-B	NUT,NYLON	1
FIG18	12	95311-101710-B	NUT,NYLON	10
FIG24	29	95311-101710-C	NUT,NYLON	2
FIG17	14	95311-121912-B	NUT,NYLON	1
FIG19	17	95321-101710-C	NUT,CASTLE	4
FIG24	30	95321-101710-C	NUT,CASTLE	2
FIG24	31	95321-142215-C	NUT,CASTLE	2
FIG25	26	95326-142114-C	NUT,CASTLE FLANGE	2
FIG35	6	95401-050805-B	NUT,FLANGE	2
FIG04	10	95401-061006-B	NUT, FLANGE	4
FIG08	13	95401-061006-B	NUT, FLANGE	1
FIG21	8	95401-061006-B	NUT,FLANGE	2
FIG22	14	95401-061006-B	NUT,FLANGE	4
FIG30	14	95401-061006-B	NUT,FLANGE	1
FIG33	11	95401-061006-B	NUT,FLANGE	2

FIG34	20	95401-061006-B	NUT,FLANGE	1
FIG02	18	95401-061006-C	NUT, FLANGE	1
FIG23	3	95401-061006-C	NUT,FLANGE	2
FIG14	9	95401-081208-B	NUT,FLANGE	4
FIG17	15	95401-081208-B	NUT,FLANGE	2
FIG26	24	95401-081208-B	NUT,FLANGE	1
FIG17	16	95401-101409-B	NUT,FLANGE	2
FIG19	18	95401-101409-B	NUT,NYLON	1
FIG24	32	95401-101409-C	NUT,FLANGE	8
FIG25	27	95401-101409-C	NUT,FLANGE	8
FIG13	14	95601-162808-K	NUT, RING	1
FIG22	15	96110-43018-K	SCREW,TAPPING	8
FIG21	12	96112-41218-K	SCREW,TAPPING	2
FIG33	12	96112-43818-B	SCREW,TAPPING	2
FIG21	9	96112-51216-K	SCREW,TAPPING	2
FIG32	8	96112-51616-K	SCREW,TAPPING	1
FIG03	15	96210-05020-C	BOLT, HEXAGON 5*20	2
FIG38	13	96210-06010-B	BOLT,HEXAGON 6*10	1
FIG24	33	96210-06030-B	BOLT,HEXAGON	2
FIG25	28	96210-08055-B	BOLT,HEXAGON	2
FIG19	19	96210-08060-B	BOLT,HEXAGON	2
FIG29	27	96310-03008-B	SCREW,PAN HEAD	1
FIG32	9	96310-04010-B	SCREW,PAN HEAD	1
FIG29	28	96310-04015-G	SCREW,PAN HEAD	2
FIG21	10	96310-05012-B	SCREW,PAN HEAD 5*12	2
FIG34	21	96310-05012-B	SCREW,PAN HEAD5*12	2
FIG22	16	96310-05014-B	SCREW,PAN HEAD	6
FIG29	29	96310-05015-G	SCREW,PAN HEAD	1
FIG29	30	96310-05030-G	SCREW,PAN HEAD	1
FIG29	31	96310-05040-G	SCREW,PAN HEAD	1
FIG29	32	96310-06010-G	SCREW,PAN HEAD	1
FIG04	11	96310-06020-B	SCREW, PAN HEAD 6*20	4
FIG08	14	96312-05028-B	SCREW, PAN HEAD WITH WASHER	3
FIG34	22	96312-06016-K	SCREW,PAN HEAD WITH WASHER	2
FIG22	17	96313-06020-K	SCREW,PAN HEAD WITH WASHER	4
FIG14	10	96316-06010-K	.SCREW,PAN HEAD	2
FIG03	16	96318-05010-C	SCREW, PAN HEAD 5*10	1
FIG20	19	96318-06012-B	SCREW,PAN HEAD	2
FIG22	18	96318-06012-B	SCREW,PAN HEAD	1
FIG30	15	96318-06012-B	SCREW,PAN HEAD	6
FIG21	11	96318-06015-B	SCREW,PAN HEAD	4
FIG22	19	96318-06015-B	SCREW,PAN HEAD	8
FIG30	16	96318-06015-B	SCREW,PAN HEAD	8
FIG07	13	96411-06012-C	BOLT, FLANGE 6*12	1
FIG11	14	96411-06012-C	BOLT, FLANGE 6*12	1
FIG38	14	96411-06020-B	BOLT,FLANGE 6*20	2
FIG12	13	96411-06020-C	BOLT, FLANGE 6*20	1
FIG08	16	96411-06020-R	BOLT, FLANGE 6*20	1
FIG11	15	96411-06025-R	BOLT, FLANGE 6*25	2
FIG09	13	96411-06040-B	BOLT, FLANGE 6*40	7
FIG07	14	96411-06040-R	BOLT, FLANGE 6*40	8
FIG09	14	96411-06050-B	BOLT, FLANGE 6*50	3
FIG08	15	96411-06065-R	BOLT, FLANGE 6*65	5
FIG11	16	96411-06065-R	BOLT, FLANGE 6*65	2
FIG34	23	96414-06012-B	BOLT,FLANGE	1
FIG39	8	96414-06012-B	BOLT,FLANGE 6*12	2

FIG21	13	96414-06016-B	BOLT,FLANGE	2
FIG26	19	96414-06016-B	BOLT,FLANGE	1
FIG33	13	96414-06020-B	BOLT,FLANGE	2
FIG35	7	96414-06020-B	BOLT,FLANGE 6*20	1
FIG13	15	96414-06022-B	BOLT, FLANGE 6*22	4
FIG26	20	96414-06022-B	BOLT,FLANGE	2
FIG06	8	96414-06025-B	BOLT, FLANGE 6*25	2
FIG20	20	96414-06025-B	BOLT,FLANGE	2
FIG38	15	96414-06025-B	BOLT,FLANGE 6*25	1
FIG20	21	96414-06032-B	BOLT,FLANGE	2
FIG08	4	96411-06050-R	BOLT,FLANGE 6*50	1
FIG07	15	96414-06065-B	BOLT, FLANGE 6*65	2
FIG01	15	96414-06065-R	BOLT, FLANGE 6*65	1
FIG01	16	96414-06145-B	BOLT, FLANGE 6*145	2
FIG15	13	96414-08012-B	BOLT,FLANGE	4
FIG17	7	96414-08012-B	BOLT,FLANGE	2
FIG14	11	96414-08016-B	BOLT,FLANGE	1
FIG31	6	96414-08016-B	BOLT,FLANGE	7
FIG37	5	96414-08016-B	BOLT,FLANGE	4
FIG26	21	96414-08020-B	BOLT,FLANGE	4
FIG15	14	96414-08040-B	BOLT,FLANGE	2
FIG19	20	96414-08050-B	BOLT,FLANGE	4
FIG30	17	96414-10025-B	BOLT,FLANGE	4
FIG18	13	96414-10055-B	BOLT,FLANGE	4
FIG17	8	96414-10070-B	BOLT,FLANGE	2
FIG18	14	96414-10080-B	BOLT,FLANGE	4
FIG07	16	96414-12015-B	BOLT, FLANGE 12*15	1
FIG02	19	96416-08032-K	BOLT, FLANGE 8*32	5
FIG11	17	96510-06016-C	BOLT, FLANGE 6*16	3
FIG08	17	96510-06020-B	BOLT, FLANGE 6*20	2
FIG29	33	96510-06020-G	BOLT	2
FIG14	12	96510-06020-K	BOLT,SOCKET	3
FIG38	16	97010-10010-K	CIRCLIP STW-10	1
FIG05	19	97010-20010-K	CIRCLIP 20 MM	1
FIG27	12	97011-06008-B	CIRCLIP 6*0.8	2
FIG28	9	97011-06008-B	CIRCLIP 6*0.8	2
FIG30	18	97011-12010-B	CIRCLIP 12*1.0	1
FIG38	17	97012-30012-K	CIRCLIP STW-30	1
FIG10	23	97014-20012-K	CIRCLIP 20MM	3
FIG02	20	97050-10017	CIRCLIP, PISTON PIN	4
FIG21	15	97201-051410-B	WASHER,PLATE 5*14*1.0	2
FIG32	10	97201-051410-B	WASHER,PLATE 5*14*1.0	1
FIG29	34	97201-051516-C	WASHER,PLATE 5.3*15*1.6	1
FIG35	8	97201-051610	WASHER,PLATE 5.3*16*1	2
FIG29	35	97201-061310-B	WASHER,PLATE 6.5*13*1.0	1
FIG12	14	97201-061612-K	WASHER, THRUST 6.4*15.8*1.2	2
FIG33	14	97201-061820-B	WASHER,PLATE	4
FIG20	22	97201-062220-B	WASHER,PLATE	4
FIG05	20	97201-081822-B	WASHER, COPPER 8*5*18*2.2	8
FIG17	13	97201-082420-B	WASHER,PLATE 8.7*24*20	2
FIG38	18	97201-101805	WASHER,PLATE 10.5*18*0.5	1
FIG18	15	97201-102020-B	WASHER,PLATE 10.5*20*2	2
FIG16	7	97201-102220-B	WASHER.PLATE 10.5*22*2	1
FIG19	21	97201-102620-B	WASHER,PLATE	1
FIG25	29	97201-102620-B	WASHER,PLATE 10.3*26*2.0	4
FIG16	8	97201-122223-B	WASHER,PLATE 12.5*22*2.3	1

FIG29	36	97201-142016-C	WASHER,PLATE 14.2*19.7*1.6	1
FIG15	15	97201-142820-B	WASHER,PLATE 14.2*28.4*2.0	1
FIG24	34	97201-142820-C	WASHER,PLATE 14.2*28.4*2	2
FIG25	30	97201-143240-C	WASHER,PLATE 14.2*32.5*4.0	2
FIG10	24	97201-152510-K	WASHER, THRUST 15.4*24.8*1	1
FIG30	19	97201-152620-B	WASHER,PLATE 15.2*25.6*2.0	1
FIG10	25	97201-153317	WASHER, THRUST 15.2*32.8*1.7	1
FIG05	21	97201-182610	SEAT, VALVE SPRING OUTER	4
FIG05	22	97201-202719	WASHER, CAMSHAFT	1
FIG13	17	97201-203520	WASHER, THRUST 20.2*35*2	1
FIG15	16	97201-243820	WASHER,PLATE	2
FIG14	13	97210-061215	WASHER,PLATE	4
FIG20	24	97210-061315	WASHER,PLATE	2
FIG06	9	97230-061312	WASHER, COPPER 6.2*13*1.2	2
FIG26	22	97230-101512	WASHER,COPPER 10.3*15*1.2	4
FIG39	7	97231-122020	WASHER,ALUMINUM 12.3*20*2.0	8
FIG07	17	97231-122118	WASHER, ALUMINUM 12.5*20.6*1.8	1
FIG14	14	97301-061115-K	WASHER,SPRING 6.5*11*1.5	3
FIG22	20	97301-061215-B	WASHER,SPRING 6*11.5*1.5	4
FIG26	25	97301-081420-B	WASHER,SPRING	2
FIG19	22	97301-101720-B	WASHER,SPRING	1
FIG02	21	97310-162420-K	WASHER, CONICAL SPRING 16*23.9*2	1
FIG13	16	97310-162720	WASHER, THRUST 16.5*26.4*2	1
FIG21	14	97321-061825-B	WASHER,FLANGE	4
FIG22	21	97321-061825-B	WASHER,FLANGE	8
FIG11	18	97501-03029	SPRING, STARTING CLUTCH ROLLER	3
FIG12	15	97501-05020	SPRING, GEAR SHIFT PLATE	1
FIG29	37	97501-08025-B	SPRING	1
FIG20	23	97501-08140-B	SPRING,COMPRESSION	1
FIG27	1	97501-12087-B	SPRING,COMPRESSION	2
FIG28	10	97501-12087-B	SPRING,COMPRESSION	2
FIG30	20	97506-12140-B	SPRING,TENSION	1
FIG29	38	97508-10240-B	SPRING	1
FIG26	23	97508-20200-B	SPRING TORSION	1
FIG12	16	97508-23153	SPRING, SHAFT DRUM STOPP	1
FIG12	17	97510-32179	SPRING, GEAR SHIFT RETURN	1

E N D

